RICHMOND MUST FACE $50,450 SUIT

WEATHER
San Francisco and Bay Region

Fair and mild Sunday and Monday, with fog early in the morning. Moderate westerly winds.

RICHMOND RECORD HERALD
A RICHMOND PAPER FOR RICHMOND PEOPLE

LATEST WIRE NEWS
Universal Service
COMPLETE REPORT EACH MORNING FURNISHED BY UNIVERSAL SERVICE

VOL. XXVI, NO. 941. TELEPHONE RICHMOND 70 Richmond, California SUNDAY, MAY 13, 1928. Read It First In The Record-Herald PRICE 5c

In The Chinese War Zone

BLAZE OF WAR AS JAPS SEIZE TSING-TAO-TSINAN RAILWAY has turned guns like this field piece captured by Nationalists from Northern Army against new enemy. Real soldiers, trained in the modern arts of battle by European officers, many of whom are Russians, the men who work this weapon are typical of Chinese troops engaged in conflict which may set Far East aflame.

BANDITS IN TERROR REIGN

Lad Drowns In Oak Estuary

YOUTHS RISK LIVES TRYING TO SAVE PAL

While a group of his companions looked on in horror, helpless to aid him, Tony Rapush, 15, 2806 Minna avenue, Oakland, was drowned in the Oakland estuary off the foot of Thirty-seventh street yesterday. Two of the youths nearly lost their lives in a futile effort to save the lad.

The youngsters who strove to save him one of whom nearly lost his own life in the drowning grasp of the Rapush boy, are Raymond Hanley, 16, 4019 Allendale street, and Joseph Souza, 14, 2888 Ford street.

The three, in company with a score of other youngsters, were swimming in the estuary near the Hutchinson gravel plant at the foot of Thirty-seventh avenue. Tony and Raymond started to swim across the estuary from the Alameda shore. Two-thirds of the way across Tony began to struggle and cry for help.

"I went to help him but he grabbed me and we both went down," Raymond said. "I tried to help him but he pulled me down three times. I managed to struggle free and get to shore."

Then, with the Souza boy, who had shoved a plank into the water, Raymond made another effort to save his companion but before the rescuers could reach him he disappeared.

Teachers To Launch War On Lobbyists

WASHINGTON, May 12.— The National Education Association, representing 600,000 teachers and school officials, today proposed official action to stamp out the 'appalling' spread of propaganda by electric power interests in schools throughout the country.

This was the first movement of national scope to follow revelations before the Federal Trade Commission and the so-called power trust has invaded classrooms with propaganda, paid for by consumers, against Boulder Dam, municipal ownership and anything else it found "objectionable" or "unsound."

JUDGE RULES CITY LIABLE FOR ACCIDENT

The Statute of 1919 cannot be construed as relieving the city of Richmond from being sued for damages, Judge A. B. McKenzie ruled yesterday in overruling the demurrer of the city interposed in the suit for $50,450 damages filed by Lacy Morton.

Morton drove his automobile into the bay at the end of Thirtieth street in August of last year and thereupon sued the city, charging negligence on the part of the officials of the street department, and the city councilmen.

Takes Cloth

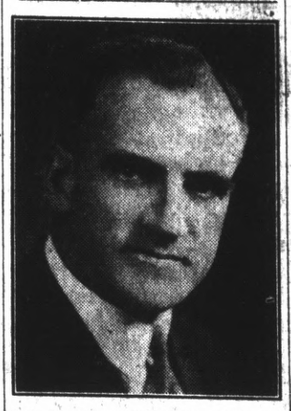

DR. W. W. GIBERSON, Richmond dentist, who will be ordained to the Presbyterian ministry this evening at a ceremony to be held in the First Presbyterian church. Dr. Giberson has been active in church affairs for the past ten years. Prominent pastors of the Eastbay region will participate at the ceremony.

NET SPREAD FOR DARING THUG TRIO

Resources of the eastbay police forces, including members of the Richmond department, last night were thrown into a search for three youths who spread a reign of terror in Oakland, Piedmont and Berkeley, making a final holdup in Berkeley before boarding a machine and speeding down San Pablo avenue towards Richmond.

The trio first struck Piedmont where their first holdup was staged. In Oakland they staged another, and completed the evening's activity by staging two holdups in Berkeley streets.

At eleven o'clock last night with Piedmont, Oakland, Berkeley and Richmond authorities combing the eastbay district for them, they began a mad dash out San Pablo avenue where their trail was lost. Local police were stationed at the highways leading into this city from Berkeley, but no trace of the three fugitives was seen.

Only meager descriptions of the bandits were furnished the police by the victims.

Aviator To Attempt Two Leaps Today

In a plane piloted by Denny Wright, Claude Barber, aerial dare devil, is slated to make two parashute drops over the First and Ohio avenue field this afternoon.

Barber will use a new-type safety parachute, recently adopted by the government, and he will attempt to leap while the plane is speeding in excess of 100 miles an hour.

The daring aviator expects to drop a distance of 800 feet before loosening the cords which released the parachute.

Court Recommends Whipping Post For Negligent Fathers

STOCKTON, May 12.—Establishment of a whipping post for fathers who fail to support their children was advocated today by Judge Cecil Johnson in sentencing Roy Engle to jail on this charge.

Austrian-American Picnic At Park Here

A free barbecue with Rizotto will feature the annual picnic of the Austrian-American Benevolent society this afternoon in East Shore park. Dancing will be held throughout the afternoon and evening with Chick Barry's Italian Pianos furnishing the music.

There will be games, sports and contests to enliven the day. The orchestra will feature such numbers for the dancing as:

"There Must Be a Silver Lining" "May Ann" "My Ohio Home" "Your Goodbye Kiss" "Changes" "Across the Bridge of Dreams" "Persian Rug" "Rose Room" "Yale Blues" "I Can't Do Without You" "Chlo-e," "Is She My Girl Friend" "Rumble Seat," "Painting Pretty Pictures."

Games, Contests To Feature Elks Picnic In Marin

Games and contests will feature the picnic of the Richmond lodge of Elks today in California park, Marin county. Elks from throughout the Northern California district have been extended invitations to attend and a large crowd is expected.

According to General Chairman E. B. Lowery of the picnic committee, barbecued meat, sandwiches, coffee and other refreshments will be served at reasonable rates so there will be no necessity of anyone brining home-made lunches.

Races will start early in the afternoon, and prizes will be awarded the winners. Dancing will also take place.

The following committees are assisting Lowery:

Publicity Charles Brombacher, H. J. Hennessy; prizes, Bruce Dougall, Mose Moch, Ed Wuelzer, John Regello, James Ballantyne; music and dancing, Frank Wilson; refreshments, John Rasmussen, Mose Moch, William Ellis, Pat Logan; transportation, Mose Moch, R. N. Fahrenholtz, R. H. Clarke, J. W. Spencer; games and sports, L. J. Thomas, E. P. Montfort, Ed Wuelzer, Dennis Burns, Elmo Pinkerton and Fred Brown.

Improvement Club Of Stege District To Elect Officers

Next Thursday evening at East Shore Park an important meeting of the Stege improvement club will be held. Nomination and election of officers will be held.

City Engineer E. A. Hoffman will be present and address the club in relation to the extension and improvement of Pullman avenue.

The Boy Scout troop that the club has sponsored will receive its charter at this time, and the ceremonies will be put on by troop 35 of Oakland.

Angeli To Appear In Oakland Show

Louis Angeli, well-known resident of Stege and president of the improvement club of that section will be soloist at the reunion of the companies of the League of the Cross Cadets that will be held at K. C. hall in Oakland next Tuesday evening.

Angeli will render the following selections, "Mother Macree" "Rosary" (Nevin), and Toselli's "Serenade."

HOUSE GUEST

Mr. and Mrs. Albert Miller of San Francisco are visiting with Mr. and Mrs. S. J. Osborn of 849 Eighth street.

Dedication Of Trinity Church Today

The new Trinity Lutheran church, erected at a cost of $15,000 at Nineteenth street and Barrett avenue, wil be dedicated this afternoon with appropriate ceremonies.

The services will begin at 3:30 o'clock by ceremonies at the door with the pastor, Rev. A. W. Koehler in charge of the dedication. After the procession and dedication of the interior of the church, the first service will be held with Rev. A. H. Wessling of Lodi, brother of the former pastor, and Rev. W. J. Lange, instructor of English Literature in California Concordia college, as speakers.

Built in the English rural type of Architecture, the new church marks a distinct addition to Richmond's group of churches. The exterior is finished in grey stucco with a grey-stained fireproofed shingle roof and trim in contrasting white. The social hall portion of the building is of oak-stained shingles adding further contrast.

In the auditorium, three stained glass windows in the altar niche form the focal point. The center window is a reproduction of Hoffman's "Come Unto Me." The window on the left is symbolic of Baptism and the one on the right of the Communion.

The altar and pulpit are finished in oa stain in harmony with the woodwork throughout the auditorium.

The ceiling is beamed with solid trusses and three chandeliers in antique finish light the interior. The windows of the auditorum are of amber glass affording a warm light.

The social rooms of the church are separated from the auditorium by accordion doors, making possible the use of additional space to accommodate large crowds on special occasions, as the dedication today. There is a platform for entertainment purposes and a completely equipped kitchen for church dinners.

Ward and Blohme of San Francisco are the architects and David Martz of Richmond is the contractor.

The altar set consisting of a crucifix and two three-light candelabra, symbolic of the Trinity, was made by M. Heise, a member of the church, and is of solid brass, gold lacquered.

The evening services will begin at 8 o'cock, with Rev. George Meiger of Oakand deivering the sermon. His topic will be from Psalm 132: "The House of the Lord a House of Rest." Special music will be provided by Mrs.

(Continued on Page 4)

Ferry Officer Recovers From Auto Accident

Herbert Ham, first officer of the ferry steamer Sonoma Valley of the Richmond-San Rafael service, is recovering from lacerawrist as a result of an accident lions and cut arteries on his left when he was struck by a motorcar that was being driven off the boat. He was treated at Abbott Emergency hospital.

Survey For Work On Inner Harbor To Be Launched

A preliminary survey for work to be done at the inner harbor here will be started next week by Captain John Bickman, manager of the Pan-Pacific Piling company of Los Angeles which is affiliated with the California Construction company, successful bidders on the new pier contracts for the city and the Parr-Richmond Terminal corporation.

EAGLES DANCE

The dance held last night by the drum corps of the Point Richmond aerie of Eagles in Co-operative hall, Stege, was successful. The affair was well attended and music was furnished by Buonlomperti's orchestra.

LOADS CARGO

The American-Hawaiian steamship Golden Fleece is loading a cargo of petroleum products at the Parr-Richmond Terminal warves and expects to sail for the Orient today.

Harry Sharpe Stricken Ill, Dies Suddenly

Stricken suddenly ill while at work yesterday morning, Harry Milton Sharpe, 38, died last night at his home, 9277 Nevin avenue, after efforts of three physicians to save him failed.

Sharpe, a former patrolman in this city, was engaged in working for Contractor Snelgrove on the bank building being erected at the corner of Twelfth and Macdonald avenue, when he became ill. He was removed to his home, where he succumbed last night.

He had been a resident of Richmond for 10 years and was a native of San Francisco. Besides his widow, Marie Sharpe, he is survived by three children, Francis, Margaret and Helen.

Sharpe was a member of the local I. O. O. F. and the N. S. G. W. of San Francisco.

Funeral arrangements are pending at Ber Curry's chapel.

Canines Form Auxiliary To Firemen Squad

Comes now 'Jack", running mate of "Bozo," charter member of the canine auxiliary to the El Cerrito fire department. Jack is the property of Fireman B. Neilsson, and like his mongrel cohort owned by Fireman Rice Morris, has added his lusty bark to the general noise following the first blast of the fire siren.

Morris has been one jump ahead of his constituents by reason of Bozo's active ears, which tell him instantly when a fire is about to "break." With Jack serving Neilsson in a similar capacity, the two firemen have an edge on other members of the department.

And now Fire Chief Byrd is thinking about suplpying the other members of th force with poocches, as a means of speeding up response to alarms.

MACHINES CRASH

Cars driven by John Jansoone, of this city and a San Francisco man, collided at Fifth street and Macdonald avenue last night.

EAGLES HOLD CONVENTION

Thousands of Eagles from the various aeries throughout the state will attend the convention to be held in Santa Barbara, June 11, 12 and 13. A feature of the state meet will be the gigantic parade to be held, Tuesday, June 12. Among the bands represented will be those from Fresno and Huntington Park aeries and drum corps from Oakland, Sacramento and Bakersfield. Drill and drum corps contests will be held in Pershing park.

The following is the complete program planned for the convention:

Monday, June 11

Registration of delegates and visitors and issuing of credentials at Carrillo hotel.

10 a. m.—Opening of convention in Recreation Center.

2 p. m.—Reception to visiting women.

3 p. m.—Swimming party and entertaining at Cabrillo pavillion with refreshments and music.

6:30 p. m.—Secretaries' association banquet, Margaret Baylor Inn.

8 p. m.—Public reception to delegates, Recreation Center, John De Ponce, presiding.

Music by orchestra.

Community singing—"America."

Invocation—Rev. A. Grant Evans

Official Welcome—Mayor T. R. Finley.

Response —Harry W. Pulcifer, state president.

Address—E. F. Herbert, Santa

(Continued on Page 4)

Special Service At Wesley Church

Wesley Methodist Episcopal church will celebrate Mother's Day with two special services. The minister, Rev. C. G. Lindemann, has chosen for his morning theme, "A Mother's Gift." Jack Lems will sing 'O Little Mother of Mine' The service begins at 11 o'clock. In the evening at 7:45 the sermon theme will be "The Greatest Mother". The choir will sing special numbers and "The Melody Four' instrumental quartet will render Mother's Day selections. Special quests at the morning service will be the ladies of the Women's Benefit Association. The public is invited to attend these Mother's Day services.

FUNERAL HELD

Funeral services were held from the family home, 425 Second street yesterday afternoon for Jesse Alvarado, infant son of Mr. and Mrs. Benancio Alvarado, who passed away at a local hospital Thursday. Interment was in St. Joseph's cemetery under the direction of Bert Curry.

Stockholders Favor Sale Of Benicia Ferry

Ratifying negotiations for sale of the operating properties of the Martinez-Benicia Ferry Company to the Ameircan Toll Bridge Company, the board of directors of the former concern, meeting in Martinez called a session of the stockholders to be held in Martinez on the afternoon of May 25 to give final approval of the sale.

With the majority of stock holders declared to be favorable to the sale, the view was held that the May 25 meeting will only be a matter of form to give final assent to the deal, which will then be presented to the Railroad Commission for governmental approval.

Legal aspects of the deal are being handled by the firm of Rodgers and Bray.

The bridge company has agreed to pay $140,000 for the ferry firm's operative properties with the ferry company to retain real poperty in Martinez and Cordelia.

Hartnett Faces New Operation At Oakland Hospital

City Councilman John N. Hartnett is recovering from an operation performed in the Merritt hospital in Oakland last Thursday. He expects to undergo a second operation in about ten days. Dr. Dukes is the attending surgeon.

Architect To Attend St. Louis Conclave

James T. Narbett, Richmond architect, will attend the convention of the American Institute of Architects in San Louis, May 16 to 19. He expects to be gone abut 12 days.

HORNER RETURNS TODAY

Clare D. Horner, Richmond attorney and Chief Rabban of Aahmes temple Shrine, of Oakland will return to Richmond today from Miami, Fla, where he attended the national convention.

RECOVERING

Mrs. R. Tcherassy of 500 MacLaughlin avenue, wife of city superintendent of parks, is recovering from an attack of ptomaine poisoning. She is under the care of a physician.

Grove Of Druids Install Officers, Take Candidates

District Deputy E. J. Allyn was installing officer for the installation of new officers for the Point Richmond grove of Druids.

J. Noel was installed as noble arch and other officers seated were: A. Varello, vice arch; Louis Rodini, conductor; Samuel Brignone, treasurer; Charles Rinaldi, financial secretary; Tino Derola, recording secretary; Peter Noe, noble bard; Samuel Bonacorso, noble ovate; Louis Bianchini, inside guardian; G. Marci, outside guardian; A. Matteri, junior past arch.

The initiatory degree was given to four new candidates and applications for membership were received.

The following were chosen as delegates to the Grand Grove sessions at Sacramento June 18 to 21: Samuel Brignone, B. Farina and Jack Chausseur.

After the meeting a banquet was served under the direction of J. Gianello, chairman of the banquet committee.

HOTEL CARQUINEZ

Arrivals at the Hotel Carquinez yesterday were Mr. and Mrs. Robert Duffy of Eureka, P. G. Hunn, of Brooks Island and Mr. and Mrs. J. E. Woods, of aSn Francisco.

GOES TO MERCED

Francis Judkins, 1916 Nevin Avenue spent the week end in Merced visiting with relatives.

RICHMOND BOY SCOUT DRIVE
Invest in better boyhood
Mail to Scout Headquarters, 931 Macdonald Ave.

Amount .....

Name .....

Address .....

Moving?

Consult one of the firms listed in the BUYERS' GUIDE of the "Classified" section when you figure on moving. Prompt service, reliability and reasonable prices are assured.

Record-Herald Editorial and Feature Page

RICHMOND RECORD HERALD

A Consolidation of the Record-Herald and Richmond News

Published Every Morning Except Mondays and the Days Following Holidays by the

RECORD-HERALD PRINTING AND PUBLISHING CO.

Telephone Richmond 70 and 71—2201 Macdonald Avenue

G. E. MILNES.....President and Manager
GROVER E. MILNES.....Business Manager
OFFICIAL PAPER OF THE CITY OF RICHMOND, CAL.

Entered at the Postoffice at Richmond, California, as Second Class Matter.

Subscription Rates
One Month by Carrier.....50c
One Year.....$6.00

SUNDAY, MAY 13, 1928.

CONGRESS HAS WARNING

Congress, in its present money-spending orgy, cannot excuse itself after the harm is done by explaining that it did not understand how the president felt. With a fine appreciaion of the distinction which the Constitution and custom have set up between the executive and legislative branches of the government, he has been loath in the past to say anything directly affecting bills under consideration. But he feels that the emergency is so acute (and the public is in total agreement with him) that he has an obligation to warn Congress that the bills it is framing he will be obliged to veto.

He has twice issued this warning and if the flood relief measure which is urgently required and other matters necessary for the state of the Union are vetoed, the responsibility must rest squarely upon the shoulders of Congress.

The pacifist of a hundred years ago who thought it was a mistake to build the "Constitution" now has a great grandson who is sure we ought to dismantle what remains of our navy.

Our idea of no place in which to be active in politics is Chicago.

The day has gone by when the politicians who could talk the loudest got most of the votes.

If Socrates were alive today and should drink the poison hemlock, no doubt he would blame it all on his bootlegger.

There was one place where buggy-riding had it on auto-riding. If you had to walk home you didn't have so much territory to cover.

Some of these days they will be putting in the museum of rare curiosities the statue of the politician who wasn't worried about the farmer—if they can find one.

There is one good thing about these internationalist propagandists of ours. They ought to make business good for the waste basket manufacturers.

Paris police have issued an order prohibiting jaywalking. We hope this isn't a subtle slap at our tourists.

Harry Sinclair's racers have been barred from the tracks of Maryland. Has he been giving oil to his ponies?

A lot of men now running for office will soon be running for help.

Greece wants a senate after being exempt for 550 years. We might lend them Heflin for seed.—*Dallas News.*

Sets New Hell Gate Swim Record

SWIMMING THROUGH THE TRICK CURRENTS and tides of Hell Gate, Gustave Ben, distance swimmer, sets a new record when he trudgeoned from Astoria, L. I., to the New York side of the East River in the fast time of 14 minutes and 5 seconds.

Affairs of the Heart and Your Marriage Problems

Patricia Lee

Patricia Lee answers questions relating to problems of married life. Names and address should be added to letters as a mark of good faith but will not be published. Readers who desire private answers should inclose a stamped self-addressed envelope and 10 cents in coin to cover cost of typing, etc. Because of space limitations it is not possible to print answers to all letters received, and readers who wish an early reply should take advantage of this special service. On account of the large quantity of mail coming to this department, about ten days should be allowed for a reply. Write to Patricia Lee, care of this paper.

Dear Patricia Lee—

I have been having some trouble at home and I thought that you would be able to help me. I am a girl, eighteen years old, and as my parents are dead I live with my stepsister, who acts as my guardian. I have quite a few boy friends, but I am allowed to go out with only one. My stepsister does not want me to go out, and it seems that she is trying to encourage me to marry. I have very restrictions, such as being forced to stay in every night of the week but two, and I must be in by 12 o'clock or suffer the humiliation of receiving a severe lecture in the presence of my boy friend. When I have a date I sit at home rather than go out under these conditions. I work every day and pay my board; I also help my sister in her daily duties about the house. I refuse to try to plead with her to see my position in a better manner, and I am thinking seriously of leaving home and going to live with strangers. —DOROTHY.

Dear Dorothy:

I wish you'd try to see your stepsister's position in a better manner. She has all the responsibility of bringing you up to be a good, true woman, and not a giddy, thoughtless person without consideration for others. My dear what are these "severe restrictions" she is putting on you? Surely you would not want to go out more than two nights a week when you work every day. You are at the growing age, and you need plenty of rest. If you were in a boarding school, as many girls are at your age, you would think that you had unlimited liberty. There you would have to be in bed every night at 9 o'clock, and you would never go out unchaperoned! Pity the girls who are being allowed to run wild when they should be most carefully guarded and try to act more tolerant to some one who is doing her best for you.

The frock of handkerchief linen either sleeveless or with sleeves, will be one of the most important summer fashions. Printed in exquisite two-tone combinations.

DADDY DUSK

It was Twinnie who thought first of looking into that dark corner of the music room to see if Grandfather Benson's fiddle was still where it had been left five years ago after Granny had died.

"Grandfather Benson's fiddle is still here," she said.

"Funny," Joe said, "but I was just trying to locate it myself. If anyone had dared touch that fiddle Grandfather would have been furious."

"Not half so furious as he would be if he knew that someone had touched Granny's piano," Twin said. "It was his fiddle."

"But that was one of the things that he never wanted to see again, after Granny died," Twinnie said.

"Who could have been here? Who could have opened the door and opened the piano and picked out Granny's song book out of all that bunch of music?"

It was too much of a mystery for three young Americans.

Could it have been ghosts? Or had some one broken in to steal something and stayed to play the piano? Not very many thieves were musicians.

CUTEST THING BABY EVER SAID

One day my little cousin was entertaining at the piano. She is only 5 and knows only a few pieces by memory. While playing she came to one bar that she repeatedly "missed" on. After trying three or four times she turned to me desparingly, saying with great solemnity, "Your piano is all out of tune!"

The "latch-key" bag is a newcomer. You pull one end of the "latch-key" frame and the bag opens; pull the other end and the bag opens on the other side.

Raffia bags are smart for summer. They come in black, white and colors in envelope and underarm effects.

Vigorous Health

WHEN TO PRACTICE DEEP BREATHING

I frequently recommend deep breathing because of its far-reaching effects in improving every function of the body. It is apparent that deep breathing, which is generally understood to mean complete exhalation and inhalation, cannot be practiced constantly, so the question arises as to the best time for doing it.

Such deep breathing should be practiced at least twice per day, the best times being just before or after rising in the morning and just before or after retiring in the evening. In the morning the deep breathing wakes one up, starts the blood to circulating, stimulates intestinal peristalsis, and makes one feel full of energy for the day's work. In the evening the deep breathing will help to eliminate impurities collected during the day, and if the breathing is taken slowly will assist in bringing about relaxation, which is so necessary to sound sleep. There is no objection to practicing deep breathing at other times of the day. One naturally breaths deeply when exercising and special attention can be given to breathing while walking. For sedentary workers it is a good plan to form the habit of taking several deep breaths every hour during the day.

The purpose of all this deep breathing is not only the physiological benefit, but so as to overcome the almost universal tendency to shallow breathing.

I have no appetite, am constipated and suffer with indigestion. Please advise.—N. D. C.

Your complaint is very common one. If people would only pay as much attention to their diet as they do to their clothes their stomachs would make out beter. In spite of all the preaching about diet which is being done nowadays people still insist upon eating as they please. Consequently, they must suffer until they learn wisdom. In order to restore a normal condition it will be necessary to rest and cleanse the digestive tract through fasting and the use of enemas and then build up normal function through proper diet, regular exercise and deep breathing.

The separate jacket is one of the outstanding fashions for spring and summer. It covers the sleeveless frock with chic. New models include the transparent velvet jacket, the flannel tennis packet, the belted affair of silk crepe and the surplice jacket of wool.

A new chocker necklace is fashioned of tiny jeweled flowers alternating with square cut crystals. Another choker employs the silver leaf motif combined with crystal

The newest thing in millinery is the chic little beret of antelope. It is featured in all the new pastel shades.

What the Good Book Says by Rev. R. W. Keeler D.D.

Q. Did all kings sleep late in the morning?—H. Y., Middle Village, L. I.

A. "Then the king (Darius) arose very early in the morning, and went in haste unto the den of lions."—Daniel VI.:19.

Q. Who longed to reason with God?—E. E. M., Brooklyn, N. Y.

A. "Surely I (Job) would speak to the Almighty and I desire to reason with God."—Job XIII.:3.

Q. Will God reason with human beings?—T. F. J., Brooklyn, N. Y.

A. "Come now, and let us reason together, saith the Lord; though your sins be as scarlet, they shall be as white as snow; though they be as red like crimson, they shall be as wool."—Isaiah I.:18.

Q. Where is the "queen of heaven" mentioned?—A. S. R., Trenton, N. J.

A. "The children gather wood, and the fathers kindle the fire, and the women knead their dough, to make cakes to the queen of heaven, and to pour out drink offerings unto other gods, that they may provoke me to anger."—Jeremiah VIII.:18.

Q. What was the ancient salutation to kings?—H. L. W., Pittsburgh, Pa.

A. "Then said Daniel unto the king, O king live forever."—Daniel VI.:21.

What Do You Know?

1. Why does a soap bubble show a variety of colors?
2. Why do white shoes make one's feet look larger?
3. What was the first steamship to cross the Atlantic?
4. What is the title of Milton's best known poem?
5. Who did Douglas Fairbank's first marry?
6. Who was Paul Laurence Dunbar?

GOOD MANNERS

Q. Please give the correct order of wedding procession when bridal party includes bridesmaids, ushers, maid of honor and best man.

A. The order of procession should be as follows: The ushers, the bridesmaids, followed by the maid of honor; then last the bride on the arm of her father or the male relatilve who gives her away. Coming out of the vestry with the clergyman, the bridegroom and best man await the bride at the altar.

Q. When should a stork snower be given—before or after the birth of the baby?

A. Stork showers are usually given before the birth of the baby although there is no rule to govern this.

25¢
—is the right price to pay for a good tooth paste—
LISTERINE TOOTH PASTE
Large Tube
25¢

GLORIOUS BETSY

NOVELIZED BY ARLINE DE HAAS

Copyright 1928, Warner Bros. Pictures, Inc.

"GLORIOUS BETSY," starring Dolores Costello, is a Warner Bros. picturization of this novel. Based on the play by Rida Johnson Young.

SYNOPSIS

Young Betsy Patterson is staying with her father at Sweet Springs, Va. Surrounded by admirers she is secretly attracted to her French tutor, the handsome La Vert. Two French officers arrive and salute La Vert deferentially as the runaway Captain Jerome Bonaparte, brother of Napoleon. They agree to give him another hour incognito. He finds Betsy thrilled at the prospect of entertaining Jerome Bonaparte in Baltimore. She chides him for his apparent lack of interest in the distinguished Frenchman and speculates on her happy lot were she married to this Bonaparte whom she is so soon to meet.

CHAPTER VII—Continued

"But if you were wedded to sorrow and poverty and care, your ambition thus struck dead, would strike dead your love, is it not so, Ma'mselle?" Jerome parried craftily.

"Do you think me so unworthy?" Betsy demanded haughtily. "You men think we women have no greater ambition than that of vanity. But our ambition is of the heart—to build for one we love happiness beyond the reach of Fate." She walked to the window and stood looking out across the garden and into the woods beyond. "Oh," she turned her head to look at her tutor, "I think a woman's ambition should rise to its bravest height, even at the very threshold of death itself, if the voice of him she loves should say to her: 'You feared not

"Monsieur La Vert!"

to walk to the grave and to the heaven by my side.'"

"Oh, Betsy!" Jerome had crossed the room quickly and knelt before the figure of this very serious goddess, kissing her hand as humbly as any slave. "That for me such high words were said." He looked up at her, pleading.

"There," Betsy laughed and pulled her hand away. "You've gone the way of all the tutors, after all your promises to father."

"Ah, Betsy—Betsy!" In his eagerness Jerome did not notice the three figures that stood grouped in the garden looking up at the balcony and through the open window where Jerome knelt before the lady of his heart.

But Betsy had seen them, and now, covered with confusion, she retreated further into the room. "Oh, Law!" she exclaimed, directing Jerome's attention to the witnesses. "I know they saw us."

Jerome got up hastily as he recognized in the figures of St. Pierre, Dufresne, and a French messenger—probably De Langiac, he told himself.

"I must go and help Aunt Ellen pack." Betsy flung the words back over her shoulder as she hurried out the door and down the hall before Jerome could stop her.

Captain Bonaparte decided that he had best face the accusations that he felt were forthcoming, and he started briskly out into the hall and down the steps that led to the garden. As he appeared the three men smiled, and De Langiac greeted him with a salute.

"I am glad to find you in such a position," De Langiac smiled. "It indicated remorse—if not repentence."

"Aye, repentence for the blackguard's part, sir, played here," Jerome spoke sadly. "Remorse that I had not the courage to undeceive her and to endure her just contempt."

"Monsieur La Vert!" The golden tones of Betsy floated down from the balcony, and caused Jerome to stop abruptly. He looked up to see the girl leaning over the railing and beckoning to him. He motioned for the three men to withdraw.

"If you like," Betsy called quietly as he drew near in answer to her summons, "you may come to Baltimore with us. You'd better hurry and pack." She smiled and turned to go, and then, as if another thought had suddenly come to her mind she leaned over the railing and almost whispered, "And, oh, don't ride—sit in the coach with—er—us." She laughed and disappeared into her room.

"Captain Bonaparte," De Langiac called. "I have not come here to dispute the young lady's very evident charms," the messenger stated in no undecided tones, "but to give you the word of Napoleon, and that is that you leave with us at once to attend the fete, arranged in your honor by the former Minister Monroe, after which we are to [illegible] Your marriage to the [illegible] Friedericka of Wurtemberg [illegible] leon considers im[illegible] welfare of France [illegible]

"Of France—o[illegible] of France," Jero[illegible]

"His letters," D[illegible] extended the heavily sealed envelopes and bowed.

"Leave me, gentlemen, I must be alone," he took the letters and waved his companions away. They withdrew to the further end of the porch where they stood conversing.

"Alone," Jerome talked to himself, pacing aimlessly up and down the long porch. "Nothing should be too great or to sacred to give up," he repeated Betsy's words softly, "'If a voice in your heart should whisper; It is for France'." He sighed again, and disappeared into the hotel, leaving behind the activities of preparation for the journey to Baltimore; the stable boys busily grooming the Patterson bays; the trunks already piling up about the pillars; the lunches being packed in the great wicker baskets, with the long-necked bottles of wine protruding nosily out of their containers.

Presently Betsy appeared on the porch looking anxiously about the garden. Her long skirt of soft yellow satin left a little train of gold in her wake. Soft satin sleeves half covering her hands that held a tiny travelling case of pony-skin, peeped out from beneath the long green scarf that fell in diaphanous folds to below her knees. The green hat with its long, scuttle-like front was caught and held by the green ribbons tied beneath her chin, and trimmed with small white ostrich tips.

"Monsieur La—" her soft call was interrupted by the appearance of Sir Harry, and she quickly changed her words.

"No don't be mocking me, Miss Betsy," Sir Harry pleaded, "as you always do. Now that you are going away, be kind. Tell me you'll be carrying some thought of this poor lad with you to Baltimore."

"Glory be to God, and me heart's full of lads already," Betsy courtesied.

"Sure, Betsy, you are a heart's disease," he shook his dark head. "But is there any hope for me, Betsy?"

"Come to Baltimore—and I'll see," Betsy promised. "Oh, Mr. Clay!" She waved to the figure that was hurrying across the green. "There, Harry, stop your growling." She swiftly threw the green veil that was to have decorated her hat to the frishman. "There is the color of your native land—and see how ugly it is. It stands for the green eyed monster," she called after her erstwhile suitor who hurried off with his prize.

"Ah, Miss Betsy, how cruel you are," Henry Clay called as he came up the path, a little out of breath. "How many hearts you are carrying away with you." He bowed gallantly.

"I? Why, Mr. Clay," Betsy returned innocently. "Do you think for a moment that my foolery hurts such boys as Sir Harry and the others? Hearts? Why man doesn't grow a heart—until he is thirty-five or forty."

"Yes, well—a—I, myself, have always been so absorbed in political life that until recently I never seemed to have time to be—er—that is—for the lighter side of life," Clay stuttered and stammered like a veritable school-boy making his first confession of love. "But Miss Betsy, er—it—this summer has awakened me to the fact that, as you say—a man develops a heart—after thirty-five—and—that heart, Madam—I—have the honor to lay at your feet." He bowed low. "Is there any hope for me, Miss Betsy?"

"Hope? Well, come to Baltimore, and I'll see," Betsy promised.

Clay took the girl's hand and bent over it, kissing the pink tipped fingers. "Thank you," he said simply, and retreated into the safe privacy of the hotel to nurse his feelings.

"Law! I'm a wretch," Betsy giggled, "but I'm so soft-hearted I can't bear to refuse them outright."

"So you're really going—so soon?" Calhoun came from the hotel, questioning anxiously.

"Yes, just as I—we—we—were getting to be friends," Betsy sighed and looked shyly down at the ground.

(To be continued.)

Automobile News

SPRING NOW DETERMINED BY MOTORCAR

The celebrated robin, long the accepted harbinger of Spring, has lost his importance in South Bend, Ind., where Studebaker automobiles are made. In this Hoosier city, the speeding up of the Studebaker sport roadster assembly line is interpreted as a true token of Spring's approach, declares L. J. Thomas, local dealer.

This Spring has brought a great dealer demand—which of course reflects the owner demand—for the Commander Sport Roadster, the model which traveled 25000 miles in less than 23,000 minutes at Atlantic City Speedway last fall. This is the car which won for Studebaker the highest speed and endurance records for fully equipped stock cars, regardless of power or price. The public's desire to own the car that boasts so brilliant a series of records, has made Commander roadster sales more active than was anticipated. It is said, however, that Dictator and Erskine Six sport roadsters, built by the same engineers who designed The Commander, are also unusually popular.

It is interesting to note the Commander Sport Roadster's increasing popularity among motorists, despite the fact that open car sales for the industry as a whole are suffering annual reduction in favor of the sedan or closed type of car. In 1909 American automobile manufacturers produced 76,114 touring cars, 40,786 roadsters and 5205 closed cars, including cabs and omnibuses. In 1925 American manufacturers produced 1,095,186 touring cars, 390-062 roadsters and 2,080,697 closed or sedan types. It is estimated that 1927 figures, which are not available in detail, will show a production of less than 600,000 open cars, but that the greater majority of these will be cars of the sport roadster type.

Sport roadster models are especially popular in the south and on the western coast where warm weather is to be had all year. But although the sedan has become the "most practical" car in the northern and colder parts of the United States, there is still a great demand for the dashing roadster that "lets you put your nose out in the wind and fly". Thus many families have two cars, one sedan and one sport roadster. And the youth of America finds the sport roadster type ideal even in wintry weather, with the help of a raccon coat or two.

Dictator in New Royal Sedan

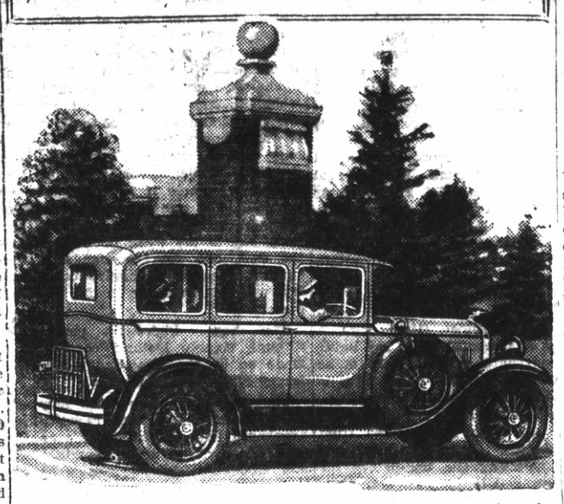

STUDEBAKER'S NEW DICTATOR Royal Sedan carries six wire wheels and a trunk rack as standard equipment. Two stock model Dictators each recently ran 5000 miles in less than 5000 minutes, thereby setting a record for stock cars under $1400.

More than 13,000 miles of graded highways have been built in China during the last five years, according to the National Automobile Club.

The Boston Post Road, called America's first long highway, is 225 years old.

Redwood Highway In Good Shape

While there is about one mile of rough road on the Redwood Highway in the vicinity of Lane's Flat, where the road is being widened, this does not interfere with traffic. Several steam shovels are at work there and there may be short delays occasioned. With this exception, the Redwood Highway is in good condition.

French Cab Drivers Learn 'Taxi' English

"Taxicab English" in twenty lessons for $2.40 is now being taught chauffeurs in Paris, France. Useful phrases concerning baggage and destination, and agreeable comments on the weather and the times are included in the instruction. "Tip" is one of the first words to belearned, the report states.

LOW STANDARD OF PRICE SET BY MOTORCAR

Two equally striking moves by Willys-Overland have marked the start of this year, according to Hortane and McQuone, local dealers. The sensational price drop on the Whippet which was announced early in January, and the introduction of a third model to the Willys-Knight line of six cylinder cars, at the lowest price ever set on any Willys-Knight have focused attention on this organization.

The sales records achieved by the Whippet since the present prices were announced have been outstanding in their relation to general motor car sales in the low price range.

The reception of the Willys-Knight Standard Six, which was announced nationally during the middle of February, has resulted in a heavy demand for this car on the part of thousands of motor car buyers who find in the low prices set on this model, their first opportunity to buy a car built by Willys-Overland with a Knight sleeve valve motor.

In both the low priced Whippet and the recent addition to the Willys-Knight line, distinctive features of design and equipment are offered. The Whippet is featured by perfected body lines and full equipment.

The Willys-Knight Standard Six is featured by an unusual amount of room in a car of its price, by novel creations in body lines and body decorations and through the use of a non-breakable steering wheel, foot control of the headlights and dimmers and a new an dhighly decorative instrument board panel.

The rapid increase in Willys-Knight sales all over the country which followed the entrance of Willys-Overland in the six cylinder type of power pant using a Knight sleeve valve motor, three years ago, has resulted in a demand for this type of automobile in a price range below that of the Willys-Knight Special Six and the Willys-Knight Great Six.

This demand is met by the new Standard Six in the Willys-Knight line.

A notable indication of what is being done in the construction of Knight sleeve valve power plants recently is shown in the fact that 26 European manufacturers have come to this type of engine following the expiration of the Knight patents in Europe. Up to the expiration of these patents in Europe there were only a few makers licensed to manufacture a Knight sleeve valve motor.

Present builders include the makers of the highest priced automobiles in the world and the Knight sleeve valve motor has been the accredited power plant for the official cars of European nobility for many years.

Oklahoma To Re-Stock Wild Game Supply

Drastic steps to restore its game supply are being taken by Oklahoma, more than 250,000 acres of land in various sections of the state having been set aside as game preserve for the next two years. Imported game as well as native wild life will find a refuge in the preserves. Thousands of quail imported from Mexico will build nests in the state this year and a large number of pheasants are to be liberated in the refuges next fall.

A bus line, for the convenience of trans-Atlantic liners docking at Cherbourg, is to be established between that port and Paris.

Driving license tests in Tokio, Japan, are very rigid, one entire day required for an applicant to prove his fitness to drive.

Many Tourists Will Be Lured By Rose Fiesta At San Jose

Beautiful Santa Clara Valley, always a magnet for thousands of motorists will again this month provide a special attraction which is expected to lure visitors by automobile from all parts of Northern and Central California, reports the California State Automobile association. The valley's third annual Fiesta de Las Rosas will be held in San Jose May 18 and 19.

After the colorful blanket of blossoms leaves the orchards of the fertile valley, Nature continues display of her handiwork in millions of roses and other flowers. The "Garden City" and the surrounding territory makes this the occasion of an annual celebration which in two previous years drew record numbers of motorists and the Fiesta is looked upon as the premiere floral event of Northern and Central California.

The climax of the Fiesta is a parade in which scores of floats bedecked with roses and flowers are featured. The parade will move along the historic Alameda route of travel for the padres between Mission Santa Clara and the pueblo de San Jose de Guadalupe. The parade takes place Saturday, May 19.

This year, in addition to the parade, another feature will be the outdoor pageant-play, "The Piper" which is being sponsored, enacted, and staged by the students of the San Jose State Teachers college, famous as the "mother" normal school of California. The Piper" by an American, Josephine Preston Peabody, received the prize-winning award as the memorial play at Stratford-on-Avon, England, in 1926. Rich in folk lore it is based on the well-known myth of the Pied Piper. There will be two outdoor performances, Friday evening, May 18, and Saturday evening, May 19.

Another feature of this annual Fiesta is the annual Flower show conducted by the Santa Clara County Flower Lovers Club. It attracts hundreds of contestants entering many varieties and blooms.

Motorists Urged To Keep Key Record

Many persons are acquiring new cars at this season and, in their enthusiasm over their purchases, they are inclined to put off one very important task that develops upon the new car owners, in the opinion of Louis C. Shaw, of the National Automobile club service department. That is the matter of taking the number of the key or keys accompanying the latest model. The task of duplicating a lost key is rendered doubly difficult unless a record of its number is kept by the owner. Many motorists discover this too late, according to Shaw.

STUDEBAKER'S $795 ERSKINE SIX

Sets Ten New Records by Traveling 1000 miles in 984 minutes

proving its CHAMPIONSHIP STUDEBAKER HERITAGE

ON April 26, two strictly stock Erskine Club Sedans—exactly like those you can purchase from any Studebaker dealer—*each* traveled 1000 miles in less than 1000 consecutive minutes.

The run took place at Atlantic City Speedway, and was supervised by officials of the American Automobile Association who verified the stock design of the cars.

As a result, ten new records for stock cars under $1000 were established by the Erskine Six. And Studebaker has demonstrated that its 76-year-old traditions for careful building are carried through in the design, materials and workmanship of this low-priced fine car—named for Albert Russel Erskine, Studebaker's president.

Although sold at the lowest price at which any Studebaker-built car was ever offered ($795 f. o. b. factory), Studebaker has not permitted any compromise in the materials or workmanship entering into the Erskine Six. That is why this car was able to travel 1000 miles at better than a mile a minute—why you can drive your Erskine Six 40 miles an hour even when NEW—why the Erskine is so economical to maintain and to operate.

A few minutes behind the wheel of the New Erskine Six will introduce you to a type of performance as sensational for its price class as that of the World's Champion Commander is to the field of higher priced cars.

L. J. THOMAS
222 Tenth Street

Telephone Richmond 1074
O. H. DOBBS
Formerly of Macdonald Ave.
Coal-Feed-Poultry
318 Twelfth Street

IF YOU HAVE TROUBLE WITH YOUR
Automobile Electrical System
call
JOE'S BATTERY SHOP
Telephone Rich. 1456
1325 Macdonald Ave.

Get First Choice
COME EARLY
SEE THESE THREE WONDERFUL HOMES

Brand new, 5-room stucco houses—detached garage. Extremely well built and designed. Operating street car, ½ block—grammar and new High school very near. These homes are beauties.

Very Easy Payments

J. L. MUIR
Agent for Richmond Co.
Business Phone Rich. 414
Address Room 401 American Trust Building

Res. Phone Rich. 897-W

Lowest prices in history!

WILLYS-KNIGHT SIX

perfected to new high standards of beauty, luxury, smoothness and power

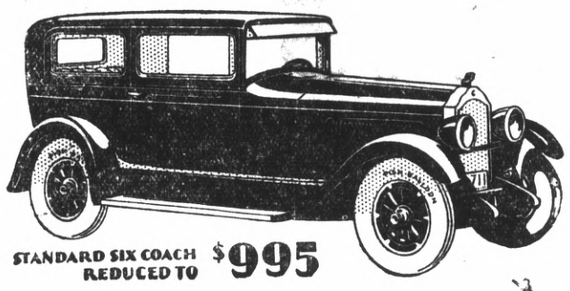

STANDARD SIX COACH REDUCED TO $995

SPECIAL SIX SEDAN $1495

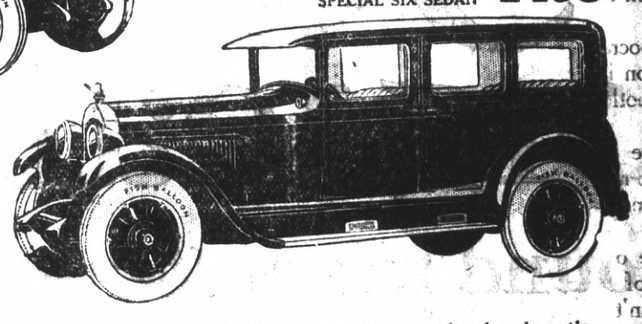

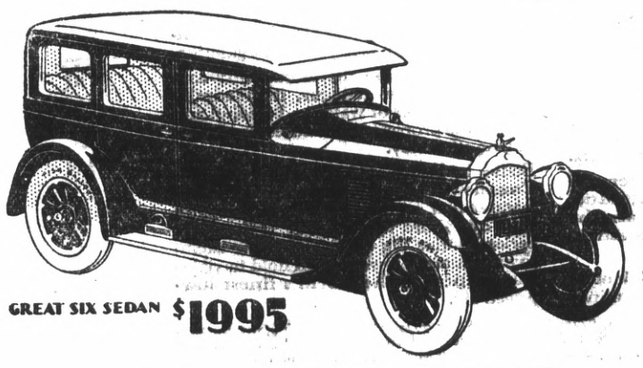

GREAT SIX SEDAN $1995

IN beauty of line and color, in artistry of finish, in luxury of appointment—the improved Willys-Knight offers everything that wins you to a fine Six.

And still more important, Willys-Knight brings you the unquestioned superiorities of the *patented* double sleeve-valve engine, acknowledged by engineering experts to be the simplest and most efficient of automobile power plants.

Now, with the introduction of the new Standard Six at a record low price, Willys-Knight's lightning pick-up, sustained brilliance, quick starting and marked economy are available to added thousands of owners.

Experienced motorists who know the velvet smoothness, silent power and rugged stamina of this engine, have been quick to acclaim the finer Willys-Knight as 1928's greatest value.

SMOOTHER WITH USE

The *patented* Willys-Knight engine has no valves to grind, no complicated mechanism of springs, tappets and cams. Its simplicity of design insures results far beyond those obtainable from any other type of motor.

In each cylinder, two sliding sleeves combine with the spherical cylinder head to form a perfectly sealed combustion chamber, effecting high uniform compression at all speeds—and *with any gas.*

Willys-Knight Sixes range in price from $995 to $2695, in the Standard Six, Special Six and Great Six divisions. Prices f. o. b. factory and specifications subject to change without notice. Willys-Overland, Inc., Toledo, Ohio.

Hourtane & McQuone

1301 Macdonald Avenue Phone Richmond 242

Fish and Game Patrols Keep State Anglers Happy

The trout season is under way, which means that automobile loads of eager anglers have been trekking mountainward for several days, and as many have had experience as anglers, many of the so-called wily trout will be gracing the tables of a great number of homes ere long.

With 26,000 miles of trout-fishing streams in California, scattered from the Oregon line to the Mexican border, one should stop and ponder just how this great army of anglers, some, of course, practiced and expert in the art of catching fish, is to be kept happy. And to keep an angler happy all that is necessary is that he be able to catch fish.

That's where the Division of Fish and Game of the Department of Natural Resources comes in, according to the National Automobile club. A comprehensive program of fish-planting, in order to keep streams in some way standard for the fishermen, has been put in effect, and it is hoped that over 20,000,000 fish will be planted during the coming year.

Fish-planting is handled under the supervision of Captain Oliver P. Brownlow of the Fish and Game Patrol department. Brownlow spent many years in the lower part of the San Joaquin valley as a deputy of the division and was in charge of some of the finest fishing water in California.

All sections of the State send in applications for fish for planting, but these applications under the new system in vogue must be approved by the patrol captain or deputy in the district, who makes a personal inspection of the water that will furnish a home for the fish.

Temperatures are taken, food content of the streams is investigated and from the information furnished by the patrol force, the variety of trout is determined and the number that the stream will stand is estimated.

Then fish are taken from the nearest hatchery, turned over to a deputy of the division, who generally is assisted by members of sportsmen's organizations who render invaluable aid in the planting of the "fry," as the small fish are called. These fish are carried in specially-made cans that contain around 2,000 fish. Water in the cans must be aerated by the adding of ice, or by a forced circulation of air to keep the temperature as near the same as when leaving the hatchery as possible.

When the spot for planting is reached, many times after a long trip with cans packed on the backs of pack-animals, and oftentimes being carried on the backs of the men who are to do the planting job, the water in the cans is slowly brought to the temperature of the stream this insuring the fish a much better chance to survive.

The fish-planting work is highly important, and requires expert attention and care. The entire patrol force of the division has been trained in the work, and when fish are received the man in charge is fully competent to direct the efforts of the volunteers who eagerly accept his suggestions.

Anglers, when pulling out their limit of trout, should stop for a moment and consider the work that is being done by the fish and game division to insure their fishing happiness. Each fisherman can be of great help to the division if he will preach conservation and protection, and realize that the State agency that has to do wih fish and game is carrying on a great program that it is hoped will give even better fishing than is had at present. This spirit of cooperation will insure the success of this program, fish and game division officials insist.

READ IT FIRST In THE RECORD-HERALD

Camping Season Here Again

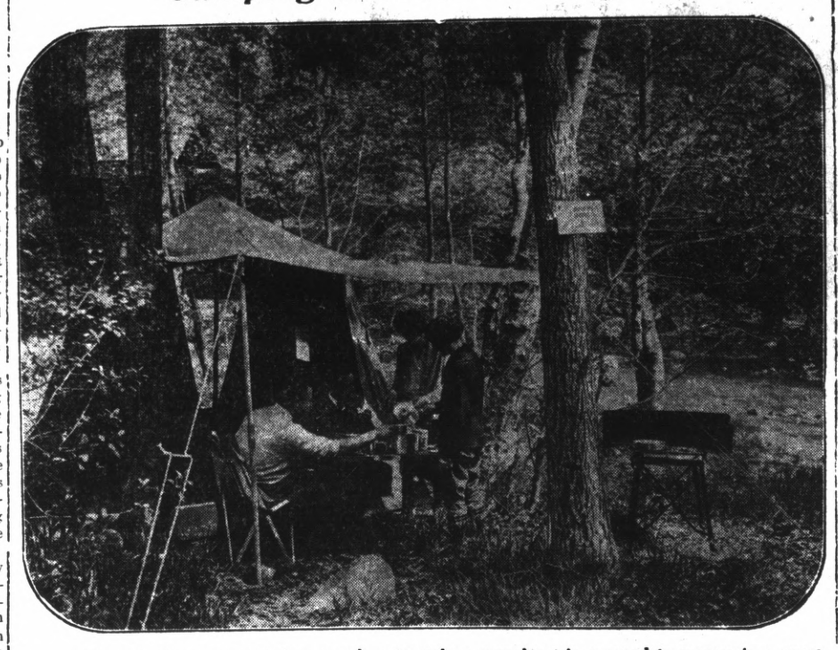

The only thing you can't buy no vadays to make a camping trip a complete success is a sweet disposition. Everything else, as a close study of this picture proves, is on the equipment lists of such camping equipment stores as the Western Auto Supply Company, from whose regular stock the items for this display were taken. With proper equipment such as this an amiable disposition is assured.

Dipsea Highway Being Repaired

A suspicion that the piston rings are responsible for compression leaks, particularly that represented by what is known as "blow-by" can be confirmed or refuted by a simple visual test in many cases. Lift the hood, remove the cap from the breather tube, and set the hand throttle for a fairly good—but not racing—engine speed. If there is a perceptible smoke, the chances are that the rings are guilty of one of the worst offenses as blowing demands immediate attention, Shaw points out.

Mile Is Saved On La Jolla Highway

New pavement over what was formerly known as "Hog Canyon" road in La Jolla is now open to travel. This road entirely eliminates the Biological grade. By turning off at the service station at the top of the Biological grade southbound motorists, in using the new road, save one mile in distance. It connects with La Jolla Shores, which is the northern end of the city of La Jolla.

EAGLES HOLD CONVENTION

(Continued from Page 1)

Barbara.

Community singing — "Star Spangled Banner."

Closing announcements.

9 p. m.—Dancing, Eagles hall.

Tuesday, June 12

10 a. m.—Business session. The official photographer will be taken immediately after adjournment.

2 p. m.—Competitive contests for degree teams in Recreation Center and Eagles hall.

2:30 p. m.—The women's committee will entertain all women visitors at a garden party and tea in the Samarkand hotel.

7 p. m.—Street parade. Parade will form at Sola and Estado and march down Estaro to Pershing park.

7:30 p. m.—Drum and bugle corps contest will take place immediately after the parade in Pershing park, where flood lights will be installed to create an unique setting.

9 p. m.—Dancing and entertainment, Eagles hall. This evening's amusement has been specially arranged by the Oxnard and Santa Paula aeries.

Wednesday, June 13.

10 a. m.—Business session, to continue until all business is concluded.

2 p. m.—Business session, to continue until all business is concluded.

2 p. m.—Theatre party, Rose theatre as guests of H. L. Kaplun.

3 p. m.—Entertainment by Santa Maria and Lompoc aeries.

9 p. m.—Ball, Recreation Center.

Dedication Of Trinity Church Today

(Continued from Page 1)

W. Geisecke and a quartet.

The complete program for the afternoon services will be as follows:

Service at the doors of the church.

Procession into the church.

Hymn, 'Holy, Holy, Holy, Lord God Almighty," by the congregation.

Dedicatory service proper with reading of scripture and prayer.

Hymn by the congregation.

Ardress by the Rev. A. H. Wessling of Lodi, Calif.

Choir, 'O Praise the Lord of Heaven."

Hymn, "Christ, Thou Art the Sure Foundation," by the congregation.

Address by the Rev. B. W. Lange of Oakland, Calif.

Violin solo, 'Meditations from Thais,' by Meibert Grumm.

Hymn, "Come, Thou Almighty King," by the congregation.

Prayer and Lord's prayer.

Benediction.

Doxology.

Postlude.

Trinity Lutheran congregation was organized in July 1925 with the late Rev. Lester Wessling as pastor. Much of the work of the new church is due to his efforts. At the time he was killed in an automobile accident in the summer of 1926 he was busy completing plans for the new edifice. His brother, Rev. . H. Wessling who, also figured in the accident, will take his place at the dedicatory services today.

The congregation has been holding services in a store room on Tenth street until the completion of their own church.

CLOTH FOR HUP CARS IS GIVEN RIGID TEST

Could you endure in five hours the equivalent of three months of the hottest June sunshine? You would probably be wiling to change it if the question were put to you in the middle of the winter, but you surely would long for Alaska before many seconds had passed, while your eyes would probably need a corps of oculists to repair the damage caused by this intense night.

"Such a test, however, was not devised for human beings," said officials of the La Franz Motor company, Richmond distributors. "It is used for cloth to determine its resistance to light. The limit of time that material will retain its original color can be established accurately in this way."

The object to be tested is placed in a cabinet fitted with a series of powerful violet ray lights The strength of this light is so great that just five hours of it is equal to three months of mid-day June sunshine. By regulating the light the cloth is protected from scorching.

In selecting the upholstery for the Hupmobile closed cars, various grades and makes of upholstery in a specified color are tried. This test, in connection with an acid test which determines the quality of the texture, enables us to choose material which will not only give the ongest satisfaction but will also retain the original color selected to harmonize with the body finish.

OAKLAND AND PONTIAC CARS ARE RECIEVED

J. P. Strom, Oakland and Pontiac distributor for this country, has completed the line of models in those cars by the unloading of two carloads of the newest models This gives Strom a display of the complete line of the cars and as a result the salesroms of the firm at 122A Macdonald avenue are one of the centers of interest in automobile row.

History Of Placerville Road Is Told

History of the Placerville route to Lake Tahoe dates so far back into the early period of highway building in California that few persons realize it was the cornerstone upon which the present State highway system has been built. This line, according to Ben Blow, field secretary of the National Automobile club, was originally the "Lake Tahoe Wagon Road."

In 1895, an act of the California Legislature designated it as a State road and provided for the appointment of a "Lake" Tahoe Wagon Road Commissioner" with a salary of $300 per year and equipped him with $500 expense money to be used in "making serveys, maps, designs, drawings, specifications and estimates; in examinations of titles and rights of way, the procuring of deeds, conveyances, contracts or franchises and the preparation of a report.

Thus endowed with funds, the Lake Tahoe Wagon-Road commissioner proceeded to function and following him, other road enthusiasts kept the good work moving along, until today the present administration is engaged in preparing the final steps necessary to supply a standard state highway that will bind the present swiftly flowing tide of traffic to those hallowed days when Hank Monk drew the stage and Horace Greeley, perched besire the driver, wondered when he looked down into the canyons, what his chances were of getting back to Manhattan Island, which even then gave promise of being that Bagdad which it is today.

Another "autostrada" is contemplated in Italy, from Milan to Venice.

Relieve Coughs, Colds, Headache, Rheumatism and All Aches and Pains with MUSTEROLE WILL NOT BLISTER
All druggists—35c and 65c jars and tubes. Children's Musterole (milder form) 35c.
Better than a Mustard Plaster

Dedication Date Named For Opening Of Bodfish Highway

Dedication date for the Bodfish Canyon road which will connect Gilroy with Watsonville, and complete the famous "Yosemite to the Sea" highway via the Pacheco pass has been set tentatively for Sunday, May 27, provided the road is by that time ready for opening, according to the National Automobile club. Official dedication will take place at 1:30 o'clock with a short program of speeches music and other entertainment.

The Bodfish Canyon road is wide, the curves are gradual and the ascent and descent of the Santa Cruz mountains is reported so easy that the motorist hardly notices the grade. From the summit of the grade is seen a most beautiful and panoramic view of the famous Pajaro valley and Monterey bay to the west. Looking to the east, one sees thousands of square miles of productive country, with Mt. Whitney in the distance.

The new highway passes through some historic country, made so by the late Henry Miller of Miller and Lux fame.

The road also bisects the new Santa Clara county park, recently purchased and consisting of over 3000 acres of nature's mountain and woodland beauty, open to the public at all seasons of the year. This park was also a dream of Henry Hecker, chairman of the board of supervisors of Santa Clara county, and to whom the honor of not only securing the park, but the virtual completion of the great highway project belongs.

The vicinity offers scenery second to none, with the highest point in North America, Mt. Whitney, to the east and the beautiful Monterey bay and Pajaro valley to the west. It is claimed for this district that no one has seen California until he has thrilled with the inspirng panorama from the summt of Bodfish Canyon.

A motoring pilgrimage to the dedication will converge on the summit of the Santa Cruz mountains near Mt. Madonna, where the Bodfish corsses. There is ample space on the broad meadow and forest covered tops of the mountain for every motorist and there are thousands of shady nooks for picnic parties.

Bolsa Road Cuts Hollister Trip

An excellent short-cut is provided by the Bolsa road between Gilroy and Hollister. This road leaves the main highway at a point about two miles south of Gilroy. The first mile is an excellent, oiled gravel highway, and the balance of the road is good wide gravel over which splendid time can be made.

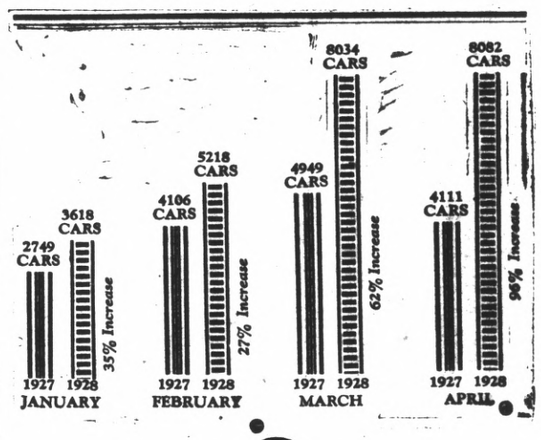

for 3rd Successive Month

All Hupmobile Records Broken

8082 Cars Sold in April

Gaining rapid momentum as the year advances, sales of the new Hupmobile Century Six and Eight again reach a new all-time high level in April with shipments of 8082 cars.

April also completes the largest four months' business since Hupmobile began the manufacture of motor cars.

In this great influx of buying orders, Hupmobile recognizes a tribute not only to a brilliant new type of beauty, but also to a new type of finer performance created for the Hupmobile Century Six and Eight.

You can be assured that the Century Hupmobile you buy today embodies all the sound goodness and brilliant, reliable performance which are the Hupmobile tradition.

50 standard and custom-equipped models on theee different wheelbases—the Six of the Century, the Century Eight and the Century 125 Eight.

HUPMOBILE CENTURY SIX & EIGHT

La Franz Motor Co.

1427 MACDONALD AVENUE

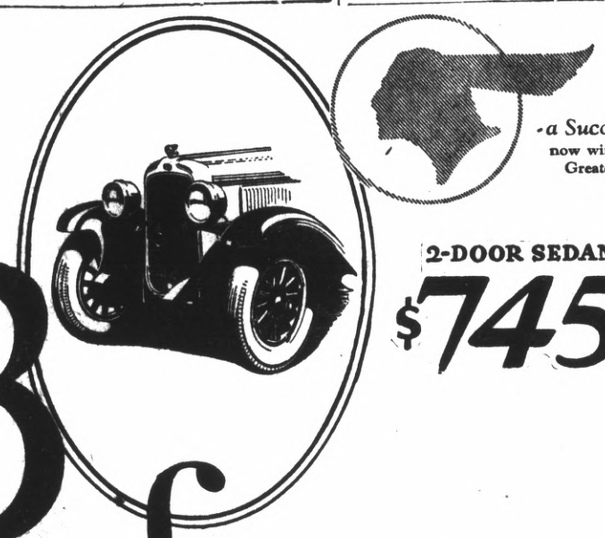

-a Successful Six now winning Even Greater Success

2-DOOR SEDAN $745

3 big features found in *no other* low-priced *six*

Combined in the New Series Pontiac Six are scores of advanced engineering features. Every one is important. Every one contributes to the impressive quality of the Pontiac Six. Three of these advancements particularly are worthy of special consideration, because they are basic advantages found on no other low-priced six.

First, in offering bodies by Fisher, the Pontiac Six brings to the low-priced field not only the style and smartness, but also the luxury, roominess and staunch construction inherent in Fisher design.

Embodying the G-M-R (General Motors Research) cylinder head, Pontiac combines amazing smoothness and silence with economy of operation, using ordinary gasoline.

And providing the thermostatically-controlled cross-flow radiator, it practically eliminates losses of water and alcohol and assures the proper temperatures for highest engine efficiency.

Bodies by Fisher—G-M-R cylinder head—Cross-flow Radiator . . . here are three big features that no buyer of a six in Pontiac's class can afford to overlook. If the New Series Pontiac Six offered no other exclusive advantages, it would still hold its rightful position as the world's finest low-priced Six.

Coupe, $745; Sport Roadster, $745; Phaeton, $775; Cabriolet, $795; 4-Door Sedan, $825; Sport Landau Sedan, $875. Oakland All-American Six, $1045 to $1265. All prices at factory. Delivered prices include minimum handling charges. Easy to pay on the liberal General Motors Time Payment Plan.

Distributor for Richmond and Contra Costa County

J. P. STROM Automotive Merchant

1221-1229 Avenue Macdonald

ALL MODELS NOW ON DISPLAY

PONTIAC SIX

PRODUCT OF new series GENERAL MOTORS

Colorful Days Of Spanish Occupation In California Recounted On Motor Jaunt

"Panchita mia, will bring us the wine and the casa is yours, senor." This was the greeting of the caballero to his guest in the colorful days of the Spanish occupation of California. This was the welcome along El Camino Real, the highway of the king. This colorful period in California followed in the wake of the Franciscan Fathers who brought civilization into Alta California.

An excursion over El Camino Real is one of the delightful opportunities offered to the motorist of California at any season of the year. A Chevrolet party journeyed from Sonoma to San Diego, according to the Golden Rule Chevrolet company, local dealers. Stations enroute were visited and a wealth of interesting historical material was found as well as panoramas of mountain, sea and valley, ranging from the picturesque vistas of the bay district to the frowning gorge of Gaviota and the pleasant beaches that lie from Santa Barbara to the south.

It is a journey that includes a succession of panoramas ranging over the entire scale of natural beauty. El Camino Real was not laid out for its pictorial possibilities but rather as the most direct route connecting the various Mission stations from San Diego de Alvala to Dolores in San Francisco. It traverses, however, districts famous for their orchards and agricultural pursuits as well as country pleasing to the eye and inspiring to the camera enthusiast.

Of the northern Mission stations San de Bautista, at the foot of the San Juan Grade, possesses perhaps the greatest mass of material of early California history. Here you will find ancient missals, musical scores and illuminated breviaries, rich in gold leaf and marvelously carved bindings, scapulars, rosaries and precious vessels that were brought to San Juan for safekeeping after the secularization decrees brought ruin to the mission establishments of California.

Santa Barbara is an important mission station for the tourist as well as San Juan Capistrano and at both these missions a great many relics of the early days have been preserved. Santa Barbara is one of the best preserved of the mission settlements but the gardens of San Juan Capistrano and the tower have long been great attractions to the tourist throng that follows the El Camino Real.

One of the most beautiful of the entire chain is to be found a few miles outside of Oceanside on the road between Los Angeles and San Diego. This is San Luis Rey, once the richest of all the missions and one of the most beautiful representations of early architecture on this coast. It was founded in 1798 by Father Lasuen and restored in 1892. The buildings consist of the church and a long arched colonnade of two stories. A great many interesting mural paintings, together with two great Moorish arches recall the Alhambra with its fantastic plan combined with the Spanish motif which is to be found in the patio and fountain as well as in the mortuary chapel. The ruined walls still standing reveal the extensive buildings which once stood on the site.

From Sonoma to San Diego every one of the Mission stations offers its own particular story, romantic, historic and picturesque.

Mountain Play To Be Staged At Tamalpais

Motorists who would view the production of the mountian play on Tamalpais this month will find that arrangements have been made for their cars, reports the California State Automobile association.

This annual event, staged by the Mountain Play Association, takes place in a natural ampitheater (which is known as the Mountain Theatre) on the side of Marin county's outstanding eminence.

"Flamenca" a Gypsy romance, is the 1928 production and the date is Sunday, May 20.

Increased automobile ferry service to Marin county has been arranged and ample parking space has been provided within a few hundred yards of the outdoor theatre. The scenic trip to the mountain theatre is over one of the most beautiful of drives.

BUICK MAKES ROUGH TRIP TO NEVADA

Negotiating the round trip with entire ease in his high-powered Buick, Eaton McMillan, sales manager of the Howard Automobile company, Buick distributors, returned this week over the Yuba Pass from a business trip to Reno, according to C. C. Kratzer, Richmond dealer.

Incidentally McMillan's Buick thereby took rank as one of the very first cars over this famed route since the winter snow barrier was cleared away. Yuba is the only one of the three principal eastern passes open at the present time and the trip taken by McMillan brought to light the fact that its present condition is good.

"I had good going practically all the way," the Buick executive declared, and continued:

The road is hard and smooth and in first-class condition practically all the way. The only bad stretch is the fifty miles between Sattey and the Nevada State line.

Thought all snow has been removed from the roadway proper, considerable remains along the sides and blankets the hillsides. It is a beautiful season to make the trip—probably the most ideal of the entire year from a scenic standpoint.

McMillan's trip over the Yuba Pass was quite a different affair than the gruelling journey made by a Buick scout car several months ago in the dead of winter. Though the pass was officially labeled "closed" at the time the Buick was successful in covering the entire distance from Sacramento to Reno, returning the same way. Several times it had to be dug out of snow drifts.

A spare fan bleit should be carried in every automobile.

A school for training women motorists to drive in traffic has been established by the police department of Detroit.

Never park the car too near railroad or car tracks of any kind.

The grassy slopes of a hillside provides seating capacity for five five thousand or more while the story of the play will be unfolded on a natural stage whose majestic setting includes distant waters, purpled hills and the blue sky.

The Tower of San Luis Rey

SAN LUIS REY was once the most prosperous Mission of El Camino Real. It was founded in 1798 by Father Lasuen. It was restored in 1892. The buildings consist of the church and a long tow story arched colonnade. There are some interesting murals and two Moorish arches; one leading to the patio with its old fountain and the other to the mortuary chapel. he chapel is octagonal and many of the early Mission leaders are buired there. The car in the picture is a Chevrolet Coach.

BIG SAVING IN REPEAL OF CAR EXCISE TAXES

With definite promise that the automobile war tax will be eliminated, following recommendation for its repeal by the Senate Finance committee, organized motordom hailed the committee action as a victory that will bring large savings to motorists. Inclusion by the Senate of its finance committee's recommendation in the revenue bill will mean a saving of more than $4,500,000 annually to California motorists, according to the California State Automobile Association.

As one of the leaders in the vigorous campaign conducted by affiliated American Automobile association motoring clubs to secure repeal of this three per cent levy on new car purchases, the California State Automobile Association was immediately notified of the Senate committee's recommendation for repeal. According to these advices, the committee's recommendation will meet a favorable reception in the Senate.

The California Automobile association sent its secretary and general manager, D. E. Watkins, to Washington, D. C., to present to Congressional committees the united demand of western A. A. A. clubs for repeal. Watkins said yesterday that the average tax per car on sales last year ran $23.50 and on the basis of over 192,000 new car sales in California per year the tax last year meant a $4,500,000 added tax burden on motorists of this State. Motor car manufacturers, Watkins said, have stated to Congressional committees their plan to pass along to the purchaser the saving effected by repeal. The war tax is now added to new car prices and paid by the consumer.

The House of Representatives has already voted for repeal of the automobile tax. Senator Samuel M. Shortage, who is a member of the finance committee, was sent a telegram of appreciation for his support of the repeal by H. J. Brunnier, president of the State Automobile association.

Wawona Road Into Yosemite Reported In Rough Condition

While the Wawona road into Yosemite National Park has been officially opened, some very rough stretches will be encountered, according to the touring department of the National Automobile club.

The All-Year road from Merced to Mormon Bar is in excellent condition to Mormon Bar. At this point take the right-hand road to Wawona. The first few miles are somewhat narrow and winding, and there are a few short steep pitches which are easily negotiated by any experienced mountain driver. From this point on to Bootjack, Usona and Tip Top Inn is practically all in good condition, most of the road having been worked and scraped by the county.

This is one of the most scenic parts of the entire trip, as the road passes over small ridges and ranges, then drops down into green and verdant valleys, with an occasional fram or ranch house to relieve the monotony of the trip. The meadows and valleys are covered with a carpet of wild flowers, luqine, larkspur, lo wild lilac, daisies and others too numerous to mention. The flowers not only enhance the beauty of the trip but fill the air with their fragrance.

At Tip Top Inn the road over to Chowchilla ountain turns to the left, and from this point on the motorist may expect, with the exception of one short downgrade, a long, steady climb for approximately ten miles, to the summit of Chowchilla Mountain. This grade runs to sixteen and to eighteen per cent and one may expect an extra supply of water. The road is in fair to good condition to the summit, but from this point down to Wawona has not been improved since the 1927 heavy rains and is extremely rough and chucky, requiring slow and careful driving.

While the road from Wawona to Yosemite National Park was in excellent condition shortly after it was officially opened, the last heavy storm did untold damage, and up to the present time it has been impossible for the Park authorities to put this road into shape again.

The greater part of this road is very rough and requires slow and careful driving and the full attention of the driver. A number of men are at work on the road and it will be somewhat improved in the near future.

Worn bushings are often the cause of unpleasont noises in the car.

Local Electric Company Awards Store Contracts

The V-G Electric company of Richmond has been awarded the electrical contracts for the new department store building being erected at Tenth street and Macdonald avenue by Robert E. McKee, general contractor. The electrical system in the new store will be one of the most modern and elaborate in the bay region.

Most of the sub-contracts have been awarded to local contractors. The excavation work was awarded to E. H. Higgins, the plumbing to the Richmond Plumbing company and the brick contract to James Walker.

Hoover Campaign Expenditures Are Fixed At $250,000

WASHINGTON, May 12.—Revising his statements of yesterday, James W. Good told the senate investigating committee today that Herbert Hoover's pre-convention expenses may exceed $250,000, but will remain below the $300,000 mark.

Expenditures by the various state committees, many of which have mailed no report as yet, may swell the total beyond the original estimate, Good said. He hastened to add that this was a comparatively small sum for a national primary campaign, and pointed out that in 1920, Frank O. Lowden spent $414,987 and General Leonard Wood $1,773,330.

Count Is Found Guilty On Charge Of Love Murder

NICE (France), May 12.— Count Wencelas de Klupfel, formerly an officer in the Russian Imperial Guard, today was found guilty of the murder of Mrs. Marcelle Vernet-Lord, the French-born wife of a Boston school teacher. He was sentenced to eight years' imprisonment. The lightness of the sentence was due to aid furnished by Horace Wilford Lord, the husband of the slain woman.

Mrs Vernet-Lord and Klupfel were members of a strange cult which dealt in mysticism and occult practices. She was found dead in her villa, on October 18, 1927, with a jeweled dagger penetrated her heart.

India Medico Will Be Heard On Radio

Sir Wm. J. Wanless, M. D., the famous missionary doctor of Miraji, India, is in the bay region this week, and he will speak over the radio on several occasions. KTAB, Monday morning, 10 to 10:30; KGO; Monday evening, 10 to 10:30; KPO Friday before the Commonwealth club, 12:45 to 1:30. Dr. Wanless has been in India nearly forty years, and in that time he has had in his hospital nearly a million patients, and they have ranged in social position from common outcasts up to princes and maharajas. Because of his distinguished service, he was knighted by the King of England in January of this year. He has now been retired by the Presbyterian Board of Foreign Missions and will make his home in Glendale, Calif.

SCAVENGERS

RICHMOND SCAVENGER CO.—All sorts of refuse removed on short notice. Call up phone 965 any time in afternoon.

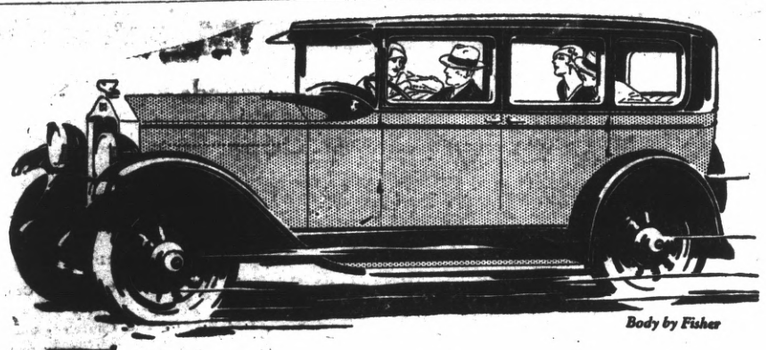

Body by Fisher

5 years of service *is only a starting point* for BUICK-- Skilled engineering and rugged construction make it the *most durable of motor cars!*

Keep in mind, when buying your new car, that more than three-quarters of all the Buick cars produced in the last twenty-five years are still serving their owners.

Buick endures—Buick stays young—Buick stands up and gives its best over a longer period than any other car—because it is endowed with an extra-rugged double-drop frame—Buick's world-famous Sealed Chassis and Triple-Sealed Engine—and the most nearly perfect oiling system ever developed—

You'll prefer Buick because it leads in beauty and luxury: and you'll prefer it, too, because it is the most durable of cars—and therefore the most paying investment.

All Buick models have Lovejoy Hydraulic shock absorbers, front and rear, as standard equipment

Valve-in-Head Buick Motor Cars

Sedans $1405 to $2275 Sport Models $1405 to $1775

Coupes $1405 to $2120

All prices delivered at Richmond. The G. M. A. C. financing plan, the most desirable, is available. The model illustrated above is the Five-Passenger Sedan, Series 120, $1755

C. C. KRATZER

Tenth Street and Bissell Avenue

WHEN BETTER AUTOMOBILES ARE BUILT . . . BUICK WILL BUILD THEM

Buy with Confidence!

for Economical Transportation

CHEVROLET

During the last ninety days more new Chevrolet cars were delivered in this community than in any similar period in Chevrolet history—and most of these new car sales involved the trade-in of the purchaser's previous car. As a result, we have at this time a wide selection of used cars that have been thoroughly reconditioned—and which may be identified by the Red "O. K. that counts" tag. Come in and make your selection while our used car stocks are complete.

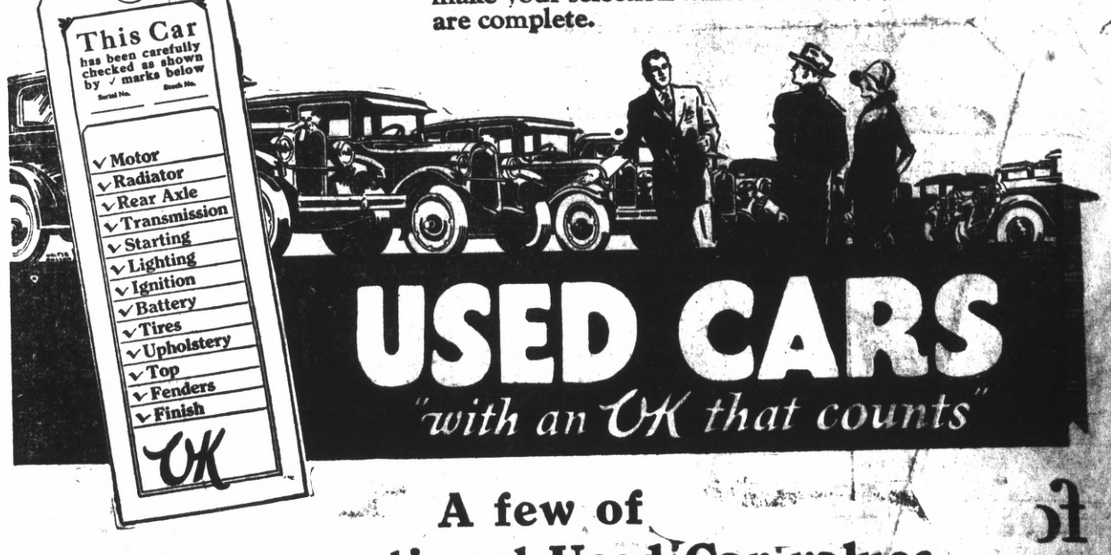

USED CARS

"with an OK that counts"

A few of our exceptional Used Car values "with an OK that counts"

STAR SEDAN—1924
Refinished in Duco. Motor in fine shape, and all new tires. If you want closed car comfort and a real buy be sure and come see this one. Full price $135.00
WITH AN OK THAT COUNTS

STAR COUPSTER—1926
In fine condition and fully guaranteed. Good rubber and lots of extras. This car has been used very carefully and will give someone fine service. It is only $265.00 and you can get terms.
WITH AN OK THAT COUNTS

ESSEX COACH—1925
This is the 1926 series and in fine condition. Absolutely guaranteed. A real bargain at $90.00 down and the balance in easy monthly payments.
WITH AN OK THAT COUNTS

NASH ADVANCED 6 TOURING 1925
This cvar has just been re-ducoed runs and looks like new. New rubber and in wonderful shape mechanically. If you are looking for a real buy in a high class open car be sure to see this one. Only $175.00 down and the balance in easy monthly payments.
WITH AN OK THAT COUNTS

HUPMOBILE 4-PASS. COUPE 1924
A real car and a real bargain. Lots of extras and in wonderful condition. Tires almost new and motor just overhauled. Finish is in fine condition. You cannot go wrong on this car at $325.00 full price.
WITH AN OK THAT COUNTS

OVERLAND SEDAN—1925
Refinished in Duco and completely overhauled. New rubber and fully guaranteed If you want a real buy in a 4-door sedan come and see this one. It is fully equipped and priced right at $265.00 on terms.
WITH AN OK THAT COUNTS

CHEVROLET COUPE—1927
Just as good as a new automobile. All tires like new and the car has only been run a short distance. Completely equipped and carries a new car guarantee with 90 days service. This is a real pickup for someone and can be bought for only $165.00 down.
WITH AN OK THAT COUNTS

PONTIAC COACH—1926
In fine condition. Motor completely overhauled. Almost new rubber and guaranteed. A real 6-cylinder buy at $460.00
WITH AN OK THAT COUNTS

CHEVROLET SEDAN—1926
Used very little, Runs and looks like new. Carries the same guarantee as a new car. All tires practically new. This can be driven away for only $150.00 down and balance on easy monthly payments.
WITH AN OK THAT COUNTS

CHEVROLET ROADSTER —1925
Refinished in Duco, with all new balloon tires. There is a great demand for used Chevrolets so if you want a chance at this one you will have to hurry. $65.00 down will drive this one away. Balance only $15.00 per month.
WITH AN OK THAT COUNTS

Golden Rule Chevrolet Co.

EXCLUSIVE DEALERS

1501 MACDONALD AVENUE
Phone Richmond 780

Dependability, Satisfaction and Honest Values

MOTHERS' DAY

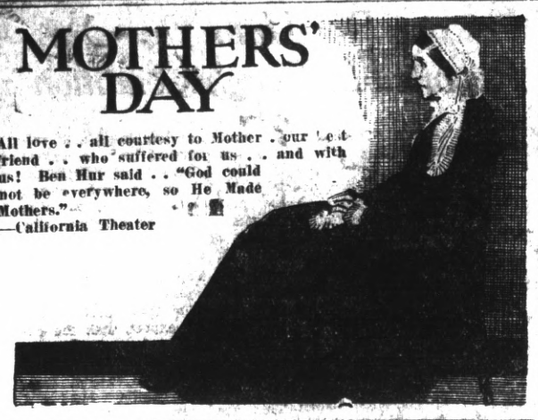

All love . . all courtesy to Mother . our best friend . . who suffered for us . . and with us! Ben Hur said . . "God could not be everywhere, so He Made Mothers."
—California Theater

Today California Today
DIRECTION WEST COAST THEATRES

The Show of Shows . . .
ON Stage and Screen!

5—Headliner Acts—5
VAUDEVILLE

"GUIDO DEIRO"
World's Master Accordionist

BARNEY FIRST
Comedian-Dancer

A. AQUILAR—Popular Tenor

THE RUDACKS—singing—Talking and Dancing

LAWRENCE SISTERS
"Three Girls from Hollywood"

on the Screen . . .
LOVE! THRILLS! HEART THROBS

Reginald Denny
at his best in
"On Your Toes"
A Universal Picture
SUNDAY . . . Continuous Performance 1:30 to 11 P. M.
Last Times Today

Lon Chaney in 'Laugh, Clown, Laugh'

Buy Scrip Books . . . They Save You Money!

THE IDEAL GIFT FOR MOTHERS—A SCRIP BOOK

RICHMOND THEATRE
A Division West Coast Theatres, Inc.

NOW . . . See It Today!
Hoot Gibson
in
"A HERO ON HORSEBACK"

.... COLLEGIANS NO. 1 ....
"Tea For Two," Cameo Comedy

SCRIP Books Save You Money
Kiddies 10c Adults 15c

. Something Always Happens .

Horseshoe Tourney Starts Tomorrow

The annual singles horseshoe tournament for Standard Oil employes will commence tomorrow morning on the refinery grounds with the following slated to compete for honors:

Craig vs. Newman; Widner vs. Gorham; Ward vs Hollenbaugh; McCook vs. Lilly; Shaffer vs. Booth; McNeil vs. Chapman; Redman vs. Parker; Moist vs. Kelleher; O'Brien vs. Bronson; Nixon vs. Wells; Clark vs. Brotzman.

Are Your Eyes Giving you any Trouble?
Do your eyes feel tired and sleepy after reading? If so, see
See Dr. C. R. Blake
629 Macdonald Ave., Cor 5th.

Don't Suffer Any Longer

Dr. Scholl's Foot-Ease quickly relieves tired, aching feet, restores weak and broken down arches. Worn in any shoe. $3.50 per pair.

Dr. Scholl's Zino-pads for Corns instantly end pain and remove the cause—friction and pressure. Results guaranteed. 35c.

Dr. Scholl's Bunion Reducer instantly relieves bunion pains, reduces growth and preserves shape of shoes. 75c each.

Dr. Scholl's Nu-Grip Heel Liner prevents shoes from slipping at the heel, or stockings from wearing out at heel. 50c per pair.

It is a well known fact that women have more trouble with their feet than men, but there is no need for it.

This store specializes on fitting women and we carry a line of built-in-arch shoes.

Martha Washington

and other brands from
$5.85 to $8.50

Let us help you in getting rid of that suffering.

Our Repair Department Specializes on Ladies' Shoes

B. B. Shoe Store
720 MACDONALD AVENUE

FILM MOTHER NOW CAST AT GRAND MOTHER

Mary Carr, famous for her portrayal of "mother roles" on the screen, is apparently getting 'screen aged,' for in 'On Your Toes,' the Universal-Jewel production starring Reginald Denny, which opens at the California Theatre today, she assumes the character of a grandmother. She is a very young grandmother, however, so it is not to be supposed that the beloved actress looks any older than she 'makes up' for the screen.

Miss Carr is said to hold the motion picture record of having acted the mother to more players than any other actress. The number must run into hundreds, if you count them all. Miss Carr believes.

She was born in New York city and made her first acquaintance with the stage through amateur theatricals. The most romantic occurance of her life happened at one of these performances when the man whom she later married 'discovered' her. He helped to get her better parts and she graduated into stock leads. But Kleig lights were brighter than the electric lights which emblazoned her name over the theatre and she decided to make her motion picture debut. Her success and popularity has been on the increase ever since.

Other film features include 'Rest Day' 'Cameo Comedy' and Fox News, and five big acts of vaudeville headed by 'Diero' the world's master accordionist.

BIG CATTLE RANCH USED FOR PICTURE

One of the most extensive cattle ranches in the West, the H. J. Whitney outfit, covering more than 40,000 acres over which more than 30,000 head of stock range, figured as the locale of the outdoor sequence in "A Hero On Horseback," a Universal Jewel production starring Hoot Gibson.

When you see this picture screened at the Richmond Theatre today you will gaze upon one of the last strongholds of the old-time cattle kings who reigned over unnumbered acres of rangeland in the great West that was.

Director Del Andrews, accompanied by a troupe of cowhands headed by Hoot Gibson as top-hand cowpuncher, spent a fortnight at the Whitley ranch, situated near Pomona, California shooting a large number of cattle-roundup scenes with more than five thousand bovine extras who were put through their paces before the camera by the cattle chaperons.

It is not often that movie cowboys have the opportunity of performing in their natural habitat and they enjoyed themselves thoroughly on the roomy range. Forsaking chow, the cowpunchers again had their meals handed to them from the business end of the chuck wagon.

Supporting Gibson in 'A Hero On Horseback' is beautiful, titian-haired Ethlyne Claire, a new leading lady for the effervescent cowboy star, Edward Davis, Edward Hearn and Dan Mason.

The picture is the screen version of Peter B. Kyne's story, 'Bread Upon the Waters,' directed by Del Andrews from the film adaption of Arthur Statter and Mary Alice Scully.

Other feature film included 'The Famous Collegians Series' and Cameo comedy, 'Tea for Two.'

PACIFIC COAST LEAGUE

YESTERDAY'S RESULTS
Seals 1, Oakland 2. (12 innings.)
Seals 2, Oakland 4.

AMERICAN LEAGUE

	W.	L.	Pct.
New York	18	5	.773
Philadelphia	13	6	.684
Cleveland	17	10	.630
St. Louis	14	15	.483
Detroit	12	18	.400
Washington	9	14	.391
Boston	9	15	.375
Chicago	9	18	.333

New York 8, Detroit 7.
Cleveland 3, Philadelphia 1.
Boston 15, St. Louis 2.
Chicago 9, Washington .

NATIONAL LEAGUE

	W.	L.	Pct.
New York	13	8	.649
Cincinnati	17	11	.607
St. Louis	16	11	.593
Chicago	16	12	.571
Pittsburgh	12	11	.542
Brooklyn	11	13	.458
Boston	8	15	.348
Philadelphia	5	18	.217

YESTERDAY'S RESULTS
St. Louis 5, Boston 3.
Pittsburgh 5, Brooklyn 4.
Chicago 3, New York 2.
Cincinnati 3, Philadelphia 1.

ANSWERS

WHAT DO YOU KNOW
(On Editorial Page)

1. Because the thickness of the film through which the light rays penetrate is constantly changing.
2. Because white reflects more light and makes things look bigger.
3. The S. S. Savannah in 1819.
4. "Paradise Lost."
5. Anna Beth Sully of Providence, R. I., in 1907.
6. A well-known negro poet who died in 1906.

Reginald Denny

Reginald Denny in a scene from "ON YOUR TOES." Now being screened at the California Theatre.

Big Novelty Program At California Theatre Today

Coming direct from the big time circuit to headline the five act bill of varieties this Sunday at the California Theatre is Diero, the world famous piano accordionist and Columbia recording artist.

Recognized by public press and musical critics as the greatest exponent of the Piano Accordion, Diero presents a program of numbers that embrace orchestral, operatic and popular syncopated hits. A sparkling personality, a great showman, but what is more, a talented musician and master of his instrument, is Diero. Theater-goers who have not heard his big-time artist should make a point of witnessing his performance.

"A playday in Hollywood" with the Three Lawrence Sisters indulging in special song and dance hits is a little different from any offering seen in vaudeville for some time. The trio of bright and pretty girls impersonate in turn Marion Davies, Colleen Moore and Belle Bennett and the several bits are welded into a song and story scene that holds interest from start to finish.

A young Spanish tenor with an enviable reputation is Aquilar. He will be heard in a routine of hits.

The Rudacks, a snappy comedy dance team with some special terpischorean efforts, and Barney First, the stepping comedian, complete the program.

FAST GAMES PLAYED IN JUNIOR LOOP

The flashiest game in the junior league series yesterday was between the Redmen and the K. P. Strikes at First street park yesterday afternoon when the game was called on account of time in the seventh inning with a 12 to 12 deadlock. Both teams fought to win a victory with Brignone pitching for the K. P. Stripes and Brown doing the twirling work for the Redmen. Babich caught for the Redmen and Giovannetti for the K. P's. The Redmen made 12 hits and one error and the Stripes 15 hits and 6 errors.

Other games played yesterday afternoon were:

	R.	H.	E.
Lions	23	18	2
Camels	9	6	5

Batteries—Lions, Dalton, and Weeks; Camels, Heise and Peters.

	R.	H.
Richmond Juniors	17	14
Junior Elks	2	3

Batteries, Elks, Glover and McKey; Rich. Jrs. Passone and Glass.

	R.	H.
Pinole	15	16
Baby Giants	7	8

Batteries— Pinole, Marcus and Rollino; Baby Giants, Combs and Muzzi.

	R.	H.
Winters	25	17
Tigers	2	0

Batteries—Mira Vista, Axelson and Paulson; Leopards, Locke and Gillan. Scores of the morning games were.

	R.	H.	E.
Penney Allstars	12	6	3
St. Marks	9	12	4

Batteries—Allstars, Duarte and Ramos; St. Marks, McMullen and Ried.

	R.	H.	E.
California Bears	10	7	3
Camelettes	2	4	7

Batteries—Bears, Harlowe and Ramsey; Camelettes, Cooley, Jester and McKune.

McRackens	42	20	0
Rotarians	15	13	8

Batteries—McRackens, Jackson Vaughan and Follett; Roges, Crocker, Hall.

	R.	H.	E.
Boston Babes	9	7	5
Alberts	8	6	6

Batteries—Boston Babes, Taya, M. Limas and Novasconi; Alberts, Gebichi and Smith.

	R.	H.	E.
Richmond All Stars	8	8	3
Wildcats	13	10	2

Batteries—All Stars, Toyota and Raso; Wildcats, Vargas and Major.

San Pablo Bees forfeited to Cougars.

SAN PABLO TO PLAY GIANTS CLUB TODAY

The City of San Pablo club will meet the Oakland Colored Giants at San Pablo this afternoon in former's final game of the preliminary season. A week from today San Pablo makes its initial start in the inter-county league.

Carl Kamb, who hurled brilliant ball against the Giants when he was on the roster of the Richmond Sannies, will toss slants for the San Pablans, with reasonable expectations that he will get credit for the victory.

"Jumbo" Elliot will hurl for the Oakland outfit.

Richmond Carmen To Play Foresters

The Richmond Carmen baseball nine will meet the Foresters of America team of Oakland on the San Pablo playgrounds this afternoon. Murphy will take the mound for the local team.

JUDGE J. F. RUTHERFORD WILL BROADCAST

Through the courtesy of Merflin Hall Ayesworth, president of The National Broadcasting company, Judge Rutherford will be the central figure in a national radio network broadcast of a special program, sponsored by the association of which he is president. His subject will be "The Truth." Time 11 a. m. to 12 noon.

NEW PHONE NUMBER
of the Grocery Department of the
QUALITY MARKET
Richmond 2950 and 2951
G. DAGNA, Prop.

Church and Sunday School

FIRST CHURCH OF CHRIST, SCIENTIST

Nevin avenue at 12th street.

This church is a branch of the Mother Church, the First Church of Christ, Scientist, in Boston, Massachusetts.

Regular Sunday services are held at 11 and 8 p. m.

Subject, "Mortals and Immortals."

Sunday school convenes at 9:30 a. m.

A Wednesday evening meeting is held at 8 o'clock, at which testimonies of Christian Science Healing are given.

The Christian Science free reading room is located on the second floor of the Muller building, 271 10th street, rooms 218 and 219. Room 219 is open from 6 a. m. to 10 p. m. The main reading room and salesroom are open from 12 to 4 and from 7 to 8, excepting Sundays, holidays and Wednesday evenings.

EAST RICHMOND PRESBYTERIAN CHAPEL

31st and Clinton, Sunday school at 9:45. Mr. F. J. Stark, superintendent. You are invited to attend this neighborhood Sunday school.

LADY OF MERCY CHURCH

West Richmond ave. Rev. William Cleary, pastor.

First mass, 7 a. m.

Second mass, 9 a. m.

Sunday school, conducted by the Presentation Sisters, immediately after the 9 o'clock mass.

UNITY CENTER

Richmond clubhouse, 1125 Nevin avenue.

Sunday school at 10 a. m. Services at 11. Mrs. Anna C. Joslyn of San Francisco will be the speaker.

A Mother's Day program will be presented.

Unity is the name by which the work of the Unity school of Christianity is known.

Unity is not a sect but a school of spiritual research. Unity teaches that the principle which Jesus Christ did the work is still operative.

The Unity publications do not present criticisms of any faith; they give constructive suggestions.

Approximately two and one-half million people are at present applying Unity methods to the harmonizing of the difficulties that arise in life.

Special music.

ST. PAUL'S CHURCH, SAN PABLO

Rev. J. Porta S. T., Pastor.

Sunday, 6:45 a. m. mass and sermon in English.

8:30, mass and sermon in English.

10:00 a. m. mass and sermon in English, to be followed by Sunday school, in charge of the Sisters of the Holy Family.

7:30, Evening devotions.

Every Tuesday, 2 to 4 p. m. Sunday school for prayer and confirmation classes.

Every Friday, 2 to 4:30 p. m. Sunday school for all children.

ST. JOHN'S CATHOLIC CHURCH

Masses will be said every Sunday at St. John's church at Stege Junction at eight and 10 a. m. Between masses Sunday school will be held.

The Sisters of the Holy Family will conduct Catechism classes every Saturday morning at 9:30 for the children of the parish and a large attendance is expected.

Subject, "The Man With Two Minds."

NAZARENE CHURCH

J. R Hunter pastor. 470 north 10th street.

Sunday school at 10:00 a. m.

Subject, "God and Mother's."

N. Y. P. S. Missionary at 7:00 p. m.

Evangelist service at 7:45 p. m.

Prayer meeting Thursday evening at 7:45.

ST MARK'S CATHOLIC CHURCH

Rev. P. M. Griffin, pastor; Rev. William Henessey, ass't. Bissell avenue and Tenth street. Services this morning at 7, 8:30 and 10:30 o'clock.

Sunday school under direction of Sisters of the Holy Family immediately after the 8:30 o'clock mass

INTERNATIONAL BIBLE STUDENTS

Meet in W. O. W. hall, 707 Macdonald avenue.

Watch Tower study on "Jehovah's Presence"

A cordial invitation is extended to all truth seekers.

STEGE PRESBYTERIAN CHURCH

Henry Kendall Sanborne, minister. V E. Skiles, superintendent of Bible school. Mrs. V. E. Skiles pianist and choir director.

9:45 Bible school.

11:00 a. m.—Morning worship. Mother's Day will be observed. The pastor will preach on "A Study of Old Testament Mothers."

Special by the choir: 'Glory and Honor.'

1:30 p. m. Japanese Sunday school.

5:00 p. m. Junior C. E.

6:30 p. m. Senior Intermediate C. E.

7:30, Evening services.

Theme of message: "Great Mothers of the New Testament." Choir special: 'Rejoice in His Great Name.'

7:30 p. m. Wednesday, Midweek devotional and Bible study.

Friday evening at 7:30 p. m. the ladies' aid will hold a basket lunch social. A good time is assured.

SALVATION ARMY

316 Eleventh street. Captain and Mrs. Ellison.

Sunday, 9:45 a. m. Sunday school.

Sunday, 11 a. m. Morning worship.

Sunday, 6:30 p. m. Young Peoples' service.

Sunday, 7:15 p. m. Street service.

Sunday 8 p. m. Salvation meeting.

The mothers of the local corps will have charge of the evening service. A welcome to all.

Special Mother's Day program this evening at 8 o'clock at the Salvation Army. Everybody welcome.

Public cordially invited.

FIRST CHRISTIAN CHURCH

Corner 6th and Bissell avenue. Rev. Aldis Webb, pastor. Residence 1425 Bissell avenue.

Phone 702-W. Office phone

Sunday School at 9:45 a. m.

Classes for all ages. Miss Mabel Reach, superintendent of the school.

Christian Endeavor societies meet in their respective places at 6:30 p. m.

Morning worship and communion service at 11 a. m. Evening service at 7:30 p. m. Rev. Webb will speak at both services. Special music at both services.

Choir rehearsal on Monday evening at 7:30 p. m.—Miss Helen Morehouse, director.

Mid-week prayer service on Wednesday evening at 7:45 p. m. The public is cordially invited to attend.

Organized Women of the church wil hold their regular monthly benevolent meeting on Thursday afternoon at 2:30 o'clock. Mrs Pearson, president.

Men's club dinner on Tuesday evening at 6:15 o'clock sharp. 50c per plate. This is to be ladies' night and all men are requested to bring their ladies. The organized women of the church are putting on the entertainment in the form of a play entitled: "Sewing for the Heathen." H. H. Turly president. Aubrey Wilson, chairman of the evening.

Don't forget the boy's baseball team at the park on Saturday They need your vocal help.

THE FIRST BAPTIST CHURCH

"The Hand that Rocks the Cradle" will be the subject of the special Mother's Day sermon Sunday evening at 7:30. In connection with the sermon, the pastor, Rev. Weldon M. Wilson, will answer three questions: 1. Do modern flappers make as good mothers as the girls of other generations? 2. Will Al Smith be the next President? 3. How much does a Mother earn in her working years? A pageant and cradle light service in which 64 mothers will have a part will precede the sermon. Clyde Bumgarner will sing a solo and Mrs. Cooper and Dan Maclachlan will sing the duet "Mother's Bible." There will be an organ concert at 7:15 p. m given by Miss Agatha Buckley.

At the morning service at 11 o'clock the pastor will preach on the subject "Righteous Indignation" and will answer the question: 1. Is anger a sin? 2. Does God ever get angry? 3. Do Christians ever get angry? There will be a violin solo by Miss Dorothy Rose and Miss Mary Maclachlan will sing.

Sunday school will meet at 9:45 a. m. All scholars are urged to be in their places on time. Those in the city not attending Sunday school elsewhere are cordially invited to join one of ur classes.

B. Y. P. U. will meet at 6:15 p. m. Mrs. Alpha Speer is the leader for the service and there will be a debate: Resolve that the young people of today are more sinful than those of other generations.

The doors of this church are open to the public.

GRACE LUTHERAN CHURCH

Barrett avenue and Thirteenth street. Samuel T. Himes, Ph. D., pastor. Residence 513 13th street. Telephone 639-J. Mrs. W. H. Page, director of the choir, Mrs. C. R. Baldwin, organist.

Sunday school at 9:45 a. m sharp.

Morning worship, 11 o'clock.

This service will observe "Mother's Day" Choir, "My Mother's Bible" (E. S. Lorenz). Sermon, 'The Mother Who Feared the Lord' by the pastor. Choir, "Mother's Prayer Have Folowed Me" (B. D. Ackley).

5:30 p. m. Social hour of the Luther league.

6:30 p. m. Luther league. Topic "Home Life a Test of My Christianity." Titus 2:1-14.

Leader, Miss Alice Johnson.

Thursday at 1:30 p. m. the monthly meeting of the Ladies' Guild will be held in the church parlors. The delegate to the Women's Missionary convention held in Oakland, the past week, will give her report.

Thursday, at 3:30 p. m. Light Brigade, Miss Edith Jacobson, superintendent.

Saturday afternoon, May 19, the church and Sunday school along with their many friends, will hold their annual picnic in East Shore park.

You and your friends have a cordial welcome to enjoy this program of announcements.

FIRST PRESYTERIAN CHURCH

Corner 12th and Bissell. Earl W. Haney, minister. Residence 136 18th street. Study at the church.

Sunday school 9:45 a. m.—Mr. A. H. Poage, superintendent. A graded school with classes for all ages.

Morning worship 11 o'clock. Sermon by Mr. Haney "The High Inspiration of Mother's Day" Anthem by the choir "He Shall Come Down Like Showers" (Buck). Ladies' trio "Mother Mine" (Dvorak).

Christian Endeavor societies meet at 6:30.

Evening worship, 7:30. The ordination of Dr. W. W. Giberson to the Christian ministry. The Rev. John Stuchell, moderator of Presbytery will preside. Dr. W. H. Oxtoby, moderator of the Synod of California will deliver the sermon. In addition to the pastor, Dr. E. A. Wicher, Dr. Stanley A. Hunter, Rev. H. K. Sanborne will participate in the service. This impressive service is open to the pubic The choir will sing the anthem, "These Are They" (Stair); and Mrs. Clinton Smith will sing "How Beautiful Upon the Mountain" (Harper).

TRINITY EPISCOPAL CHURCH

Washington and Nicholl avenues. Reverend Milton R. Terry, vicar

Sunday School, 9:45 a. m.

Morning prayer and sermon at 11:0 a. m. Miss Pearl Terry, organist.

Monday, 7:30 p. m., regular meeting of "Crescit Eundo" society, William Spiersch, president.

Wednesday, 2:00 p. m. Regular meeting of the Ladies of Trinity Guild. Mrs. Geo. Erskine, president.

A cordial welcome is extended to all to share in with the inspiration of services and the Guild activities.

ST. EDMUND EPISCOPAL CHURCH

Tenth and Barrett. Rev. H. I. Oberheltzer, vicar.

7:30 a. m. Holy Communion.

9:30 a. m. Church school.

11:00 Morning service and sermon.

Evening service and sermon at 7:30 p. m.

Wednesday, 10:30 a. m. Service of Intercessions and spiritual healing. 8 p. m.—Meeting of the parish to have the "Cathedral Project" presented.

Thursday (Acension Day) 10:30 a. m., Holy Communion.

FULL GOSPEL CHURCH

255 2nd Street Donald W. C. Persing, pastor.

Sunday school, 9:45.

Morning Message, 11: a. m.

Evangelistic services evening at 7:45.

Regular midweek services.

Tuesday prayer and praise at 7:45 p. m.

Friday Evangelist service at 7:45 p. m.

THEOSOPHICAL MEETING

Sunday night 8 p. m. at 645 15th street. All invited.

Our object is to form a universal brotherhood of humanity without distinction of race, creed, sex, cast or color to promote the study of religion, philosophy and science: to investigate unexplained laws of Nature and the powers latent in man. The society has no dogmas or creed, is entirely unsectarian and includes professors of all faith, has tolerance for others belief.

Will sponsor a special radio broadcast program from 11 a. m. to 12 noon, over the National Broadcasting company network. KFWM will also be hooked up with them. A select musical prelude will be followed by a short address of Judge Rutherford on the subject, 'The Truth.'

The Watch Tower study will be held at 318 Bissell avenue, at 7:30 p. m.

COMMUNITY METHODIST CHURCH

21st and Roosevelt avenue, Geo. W. Forman, minister.

MOTHER'S DAY

9:45 a. m., The Church school. W. C. Roberts, superintendent, Mrs. J. E. MacDougal, primary superintendent.

Remember every point counts in the contest with the San Pablo school, in attendancee, on time, collection, Bibles brought, present at preaching and new members.

11 a. m. Mother's Day program. Recitations and songs.

7 p. m. The Young People's meeting.

7:45 p. m. The Evening worship Mother songs and sermon, "Honoring Mother."

7:30 p. m. Wednesday. The Midweek church service.

We urge the people of this community to worship with us, and make this their church home.

WESLEY METHODIST EPISCOPAL CHURCH

Corner Ninth and Nevin. C. G. Lindemann, minister.

Sunday school at 9:45 a. m.—A class for all, old and young Graded lessons. Mrs. Chas. Wolfe superintendent.

Morning worship at 11 o'clock Mother's Day service. Solo 'Little Mother of Mine' by Mr. Jack Lems Sermon, 'A Mother's Gift.'

Senior Epworth league at 6:45 p. m.

Intermediate Epworth league at 6:45 p. m.

Evening service in honor of Mothers at 7:45 o'clock. Special quartet; sermon. "The Greatest Mother.'

Sunday school board dinner and business meeting Monday evening in the social rooms at 6:15 o'clock.

Junior Epworth League Tuesday afternoon at 3:30.

Circle No. 4 will meet with Mrs. A. J. MacNamy, 1920 Chanslor avenue, Tuesday afternoon at 2.

Circle No. 3 will meet with Mrs. Jennie Woodcock, 721 8th street, Wednesday afternon at 2.

Prayer meeting Wednesday evening at 7:45.

Choir rehearsal Thursday evening at 7:45.

A meeting of the newly organized Women's Home Missionary society wil be held at the parsonage 330 Eighth street, Friday afternoon at 2.

Advertising Rates

CLASSIFIED ADVERTISING RATES

2c Per Word Per DAY
Minimum Charge 35c

CLASSIFIED INDEX:

1. Lodges and Meeting Notices.
2. Lost and Found.
3. Special Notice—Personals.
4. Help Wanted—Situations. Wanted.
5. Automobiles.
6. Business Directory.
7. Business Opportunities, Investments.
8. For Rent—Rooms, Houses, Lost and Found.
9. For Sale—Miscellaneous.
10. Wanted—Miscellaneous.
11. Real Estate for Sale.

1—Lodge and Meeting Notices

KNIGHTS OF PYTHIAS — Richmond Lodge, No. 13 meets every Wednesday night at K. of P. hall, 5th St., near Macdonald. Visitors always welcome. E. S. Geigoldt, C. C.; F. G. Blackhart, K. of R. and S.

ST. ANDREW'S SOCIETY — of Richmond and District—Meets second and fourth Wednesday at 8 p. m. in Richmond Club House. Scottish visitors are always welcome. Pres. W. J. MacDonald, 2217 Nevin ave. Phone Rich. 1553. See Geo. Smith, 1831 Roosevelt avenue.—

RICH. AERIE NO. 354 F. O. E. meets every Tuesday at 8 p. m. at the W. O. W. hall, 7th Macdonald, Felix Baptisti, W. P. Phone Rich. 1008 W. W. McChristian, Secry. Phone Rich. 1085. A. G. O'Loan, 2031 Barrett Avenue, Phone Rich. 443.

8—For Rent—Rooms, Homes' Apartments' Flats

FOR RENT—THREE ROOM FURnished apartment. Adults. 338-20th Street. Phone Rich. 556-W

FOR RENT— 5 ROOM UNFURnished bungalow. Garage. Furnace, instantaneous water heater. Must be seen to be appreciated. Rent $45.00. Also 5 room cottage $35.00 with garage. Furnished light housekeeping room for rent. Apply 1725 Pennsylvania Ave., corner 17th. 4 29 12t.

FOR RENT—DESIRABLE 4 ROOM house. Partly furnished. Large attic, yard and two car garage. 3835 Florida St., Phone Richmond 1494. 3 23 tf.

FOR RENT—FURNISHED LOWER flat close in. Adults. Phone Richmond 2768 or call 730 Macdonald. 5 10 3t.

FOR RENT—5 ROOM FLAT WITH garage. $20.00. 640 15th St. 5 10 5t.

FOR RENT— 4 ROOM HOUSE, garage, $25.00. Call 1725 Pennsylvania, corner 17th. 5 10 6t.

FOR RENT—3, 4, AND 5 ROOM sunny houses for rent on South side, $10. to $25. Keys at 1014 Florida St. Telephone 1197-W. 5 2 6t.

FOR RENT— PARTLY FURNISHed 5 room house. Near Macdonald. Rent Reasonable. Inquire 642 34th St. 5 8 3t.

FOR RENT— THREE ROOM FURnished house $15.00. 570 Sixth St. 5 8 3t.

7—Business Opportunities, Investments

$10.00 TO $50.00 QUICKLY To The Many Workers
Rates lowest. No security, no publicity. Best and most private terms. What National banks do for big business, we do for the man or the woman who works.
H. L. DRAKE
607 Macdonald Ave.

ZEB KNOTT
Certain-Teed Paints, Varnishes and Enamels.
All Grades of Wall Paper
PAINTING AND PAPER HANGING
319 North Seventh Street
ALL WORK GUARANTEED

Money To Loan
YOU PAY $9.25
including interest on each $1000.00 BORROWED
CENTRAL BUILDING & LOAN ASSOCIATION
EARLE STEELE
Richmond Agent
4532 Macdonald Avenue.
Telephone Richmond 2448

Wanted

LOVELY HOME FOR CONVALESing or elderly people. Best of care under trained nurse's supervision. Prices reasonable. Address 275 Fairmont Ave., Oakland, or Phone Richmond 2380-M.

WANTED — GENERAL HOUSE cleaning and window washing. Hardwood floors waxed and polished Phone Rich. 550. Louis Angle, 516 Macdonald. 5 12 1mo.

WANTED — LADY OR MAN, general solicitor. Inquire 627 19th St. 5 1 3t.

FOR SALE—2 SAXOPHONES, ONE soprano, one C-melody. Like new. Bargains. Phone Richmond 1432, 5410 Barrett Ave., 4 13 6t.

WANTED — WASHING TO DO at home. Will call and deliver. Tel. Rich. 1587. 4 29 3t.

11—Real Estate For Sale

Paulsen's TIPS!

These Lots Are Cheap

50-ft. Corner Lot on South 14th St. All street work paid. Only $750.

3 lots on 36th St. near Macdonald. Good street work all paid, $1,600.

2 lots (50x100) beautiful site on 34th St. All street work paid, $750.

50-ft. Corner on Roosevelt Ave., near City Hall district. All street work paid, $1,650.00

50-ft. Corner on Barrett, near City Hall. All street work paid, $1,850.

View lot in Mira Vista, 3 blocks from San Pablo Ave. A wonderful buy at $850.00

PAULSEN REALTY SERVICE REALTORS
825 Macdonald Avenue
Richmond, California

9—FOR SALE— Miscellaneous

COATS, DRESSES, FURS and FUR coats, Factory samples, sizes 14 to 54. Huge stock, Dow's Wholesale Rms. 133 Kearney, nr Sutter, Rm 306, S. F. 9-1-tf.

FOR SALE — 1 SECOND HAND washing machine. A-1 condition, $35.00. Also 1 vacuum cleaner, $15.00. 1314 Macdonald Ave. Richmond 933. 4 6 tf.

FOR SALE— 1 YEAR 8 % FIRST deed of trust on improved property in Richmond. Will discount to show 12%. RECORD-HERALD, Box 411. 5 2 3t.

11—Real Estate For Sale

FOR SALE
NEW FIVE ROOM HOUSE ALL hardwood floors, garage, near Washington School and Natatorium.
H. G. STIDHAM
163 Washington Avenue Phone 368 or 920. tf.

FOR SALE — 4 ROOM HOUSE. Large attic and garage. Newly painted inside and out. 2835 Florida St., Phone Richmond 1494. 3 23 tf.

NEAR NEW HIGH SCHOOL—100 choice building lots, sell part or sacrifice all for cash. An opportunity. 606-66th St., Oak. Phone Humboldt 3406 evenings.

A DANDY BUY— IN ALBANY. New 5 room English home on corner lot, near transportation. Open for inspection Saturday p. m. and Sunday. Northwest corner Garfield & Talbot St. 4 21 2t

BARGAIN—NEW 8 ROOM STUCCO house. Large living room, hardwood floors, tile bath and kitchen. Double garage, wonderful view. Piedmont of Richmond. Tulare & Barrett Aves., open Sundays. Western Loan & Bldg. Co., Oakland. 4 21 2t.

We Sincerely Believe:-

That the Burg Properties in Richmond offer the best Real Estate Investment in California; where more money will be made in proportion to the investment than anywhere else.

Location makes values—

THE BURG PROPERTIES IN RICHMOND are in the same relative location as is the property adjacent to 4th and Market Sts., San Francisco; 14th and Broadway, Oakland; or 7th and Broadway, Los Angeles, where land is valued at from $10,000 to $20,000 per front foot.

The Burg Properties in Richmond

Is the same class and kind of property that has made the greatest fortunes in the United States

Not Only a Home Site, but a Business Site

BURG BROS. Inc.
REALTORS
309— 23rd St.
RICHMOND, CALIF.

LOST AND FOUND

STRAYED — FROM AUTO, MAY 3rd, in vicinity of 23rd & Macdonald and San Pablo city line, Brindle Bull Terrier. Berkeley license 361, fat and friendly. answers to the name of Bingo. Any one having seen or knowing whereabouts of this dog kindly phone owner at Berkeley 5863 or Mr. Meader, Richmond 354-W. Liberal reward. 5 5 2t.

FOUND — ONE WATCH. OWNER can have same by proving property and paying for this ad. Black's, 1309 Macdonald Ave., 5 12 6t.

—RAGS WANTED—
RECORD-HERALD

Overnight End COLDS
Stop a cold before it stops you. Take HILL'S Cascara - Bromide - Quinine. Stops the cold, checks the fever, opens the bowels, tones the system. Insist on HILL'S. Red box, 30c. All druggists.
HILL'S
Cascara - Bromide - Quinine

11—Real Estate For Sale

Leo Persico

1015 MACDONALD AVENUE
RICHMOND 2828
MONEY TO LOAN ON REAL ESTATE

RANCH IN TOWN
$2,200—$100 DOWN
Brand new 3-room bungalow, on 4 lots; just completed; one of the best buys ever offered in Richmond for the money
BRAND NEW
$3,700—$300 DOWN
Five rooms, modern bungalow, oak floors, breakfast room, fire place. All the late built-in features. Large lot and garage.
$2800—$200 DOWN
4-room, never occupied; wall bed; just finished; garage. The cozy little bungalow with beautiful view, close in.
$2,000. TERMS
4-room cozy little cottage, completely furnished, on cor. lot, one block from postoffice.
$5,000
First class hotel, hot and cold water, heat; long lease; rent reasonable. Doing good business. Call Richmond 733.
$1,500—FULL PRICE
Small chicken ranch. Four-room house, furnished. Lot 50x200. Chickenhouse, farm tools. Garage, also touring car in good condition. Large garden all planted, Owner leaving town.
$3,250—TERMS
New 5-room stucco bungalow. 50x100 ft. lot and garage, close in.
$2,900—EASY TERMS
5-room modern cottage, high basement and garage, on 20th, near Roosevelt Ave.
$1,550
Electrical shoe repair shop, complete stock of shoes, counters, show cases. Long lease, cheap rent.

FOR RENT

5-room furnished flat	$35.00
4-room, furnished, garage	$21.00
5-room lower flat	$30.00
5 rooms and garage	$27.50
5 rooms and garage	$21.50
3 rooms furnished	$15.00

Yes, we write fire, burglary, auto and plate glass insurance
Frank S. Foster, Salesmanager
Evening Phone 1152-W

NOTICE TO VOTERS

Every person entitled thereto must register during the Year 1928, Thirty (30) days before Election at which he or she may desire to vote.

Registration for School Trustee Election closes February 29, 1928.

Registration for Municipal Elections for Towns of Sixth Class, closes March 10, 1928.

Registration for Presidental Primary Election closes March 31, 1928.

Registration for August Primary Election closes July 28, 1928.

Registration for General Election closes October 6, 1928

Make application for registration to the County Clerk or any of his Deputies.

Dated: January 1, 1928.
J. H. WELLS,
County Clerk Contra Costa County, California.

You may register with any of the following Deputies:
A. C. Faris, Chief Deputy, City Hall, Richmond.
Mrs. Mildred Ahearn 715 Macdonald Ave., Richmond.
L. W Broughan, City Hall, Richmond.
Mrs. Ethel Butles, 600 Ripley Ave., Richmond.
E. A Burg, 309 23rd St., Richmond.
M. J. Gordon, 321 Macdonald Ave., Richmond
Mrs. Margaret L. Gately, 241 Cyprus Ave., Richmond.
Mrs. Blanche Hoyle, 1715 Roosevelt Ave., Richmond.
Miss Georgia Johnson, 431 Tenth St., Richmond.
Mrs. Lucille D. Kister, 351 Sacramento St., Richmond.
Miss Norine Lee, 311 Tenth St., Richmond.
Miss Ivy Lee, 112 Fifth St., Richmond.
Mrs. Mary B Meyle, 541 Santa Fe Ave.., Richmond.
R. V. March, Standard Oil Co., Richmond.
Mrs. Kathleen Maroney, 523 Chanslor Ave., Richmond'
Miss Nannie L. Nesbit, 631 Bissell Ave., Richmond.
H. G' Stidham, 163 Washington Ave., Richmond.
H. O. Watson, 1202 Macdonald Ave., Richmond.
Audrey L. Carey, El Cerrito.
Olga J. B. Lee, El Cerrito.
Miss Nellie Shoute, El Cerrito.
John Sandvick, El Cerrito.
Catherine Sandvick, El Cerrito.
Mrs Grace E. Wuelzer, El Cerrito.
Mrs. Isabel Shreiner, 21 Kingston Road, Kensington, Berkeley.
Mrs. Lillie Whisler, San Pablo.
C. E. Whisler, San Pablo.
Frank M. Silva, San Pablo.
John Hewitt, Giant.

MURINE For YOUR EYES
Night and Morning to keep them Clean, Clear and Healthy
Write for Free "Eye Care" or "Eye Beauty" Book
Murine Co., Dept. H. S., 9 E. Ohio St., Chicago

11—Real Estate For Sale

MACDONALD AVENUE PROPERTY

YOUR OPPORTUNITY
We are going to offer twenty lots at the price of residential property.
DON'T MISS THIS CHANCE TO MAKE MONEY
M. A. HAYS COMPANY
REALTORS
2216-18 Macdonald Avenue, Richmond
Phones: Rich. 898-899
Or Any of Our Branch Offices
476 San Pablo Avenue Rich. 1464 — BRANCH OFFICES — Highland Office Rich. 854
MAIN OFFICE OPEN EVENINGS FOR YOUR CONVENIENCE

Now Is the Time to Buy

Real Estate For Either A Home Or An Investment

In Richmond, Macdonald Avenue Is Now and Will Always Remain The Main Business Street

Buy a large lot and build a home to suit you. Cheap for cash or easy terms. Near business center. Save time by walking to and from your work. They are sure to increase in value.

37½x100 feet on East Side of 9th Street, near Ripley Avenue.
40x100 feet on West Side of 9th Street, near Pennsylvania.
40x112½ on 15th Street between Bissell and Chanslor.
50x112½ on 14th Street, near Nevin, Improvements.
Three-Room House furnished for Sale at a sacrifice.
75x112½ East Side of 13th, between Bissell and Chanslor. Fine location for apartment house, or for 2 residences.
50x100 feet on 10th Street, between Ripley and Pennsylvania.

GEO. W. McPHERSON Real Estate Insurance Licensed Broker
Exclusive agent for the Overland Tract
606 Macdonald Avenue Richmond, Calif.

TILDEN LUMBER CO.

E. M. TILDEN, *President*
PRICE :-: QUALITY :-: SERVICE
OFFICE AND MILL
15th and NEVIN, RICHMOND, CALIF.
PHONE RICHMOND 81
Yards: Oakland, Berkeley, Richmond, Crockett

CHINESE EXPERT HERBALISTS

Oakland's Oldest and Most Famous

Our specialty imported Herb Remedies of over 3000 varieties have been used in China for centuries. Chan & Kong have relieved thousands of people, as testimonials in our office will show.

If You Are Sick

Come in and have us give you a scientific diagnosis that will tell you absolutely the true conditions of your whole system.

Is it not wrong of you to suffer when you can have a sure, painless remedy so close at hand? A disease checked in time is half cured. (Delay oftentimes means fatal results) So come to us today.

There is no guesswork about it. If your physician has failed to relieve you, or if a dozen physicians have failed, it is no reason why you should not find relief in our wonderful Chinese herbs. No matter what your affliction is, come and be made well again by the herbs God put into the ground for the very purpose of healing mankind. We guarantee to relieve all ailments, whether of the stomach, liver, lungs, kidneys, heart, also indigestion, asthma catarrah, blood poison, appendicitis, piles or high or low blood pressure, rheumatism. Prices reasonable. Consultation free. Many testimonals on file at our office.

THE ORIGINAL
CHAN & KONG
HERB SPECIALISTS
901 Clay St., Corner 9th St
OAKLAND, CALIF.
Hours 8:00 a. m. to 8:00 p. m.
Sundays, 8 a. m. to 2 p. m.

CLEANING and DYEING

on all Cleaning and Dyeing. C. O. D. Cleaners and Dyers (established 1909) 2408 Macdonald avenue. Phone Rich. 683. We also maintain a delivery at standard price.

Chan&Chew Herb Co.

Our wonderful herbs are experts for diseases of Stomach, Liver, Heart, Kidneys, Nervousness, Cough, Asthma, Dizziness, and any kind of illness. If you are given up by others come to us.

10 a. m. to 8 p. m. Daily
10 a. m. to 1 p. m. Sunday
1318 Macdonald Avenue
Richmond, Calif.

RICHMOND & SAN RAFAEL AUTOMOBILE FERRY PASSENGER
Summer Schedule
Effective April 16, 1928
Subject to Change Without Notice

LEAVE RICHMOND	LEAVE PT. SAN QUENTIN
6:00 A. M.	6:30 A. M.
EVERY HALF HOUR UNTIL	
10:00 P. M.	10:30 P. M.
SUNDAYS AND HOLIDAYS	
6:00 A. M.	6:30 A. M.
EVERY TWENTY MINUTES UNTIL	
12:00 P. M.	12:30 A. M.

Additional Service When Traffic Demands
Dining Service on All Boats
PHONES:
Richmond 231 San Rafael 827W

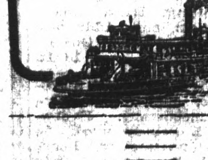

READ IT FIRST IN THE RECORD-HERALD.

11—Real Estate For Sale

FORECLOSURE
$4365
only for either of three
NEW FIVE-ROOM MODERN HOUSES
35th. St. near Macdonald.
Price Reduced from $4900.

PLATE, VAUGHAN & METZ
REALTORS
INSURANCE & LOANS
916 Macdonald Avenue

Watson's Bargains

Re-Finance your home — Money to Loan at Six Per Cent. No Brokerage.
Let us Sell Your Property! We Get Results. We Specialize in Rentals.

50 ft. Lot 18th & Garvin $975.00
50 ft. Lot on 31st near Macdonald $1,000.00
45 ft. Lot in Mira Vista $1,000.00
4-room House on 75 Foot Lot on 15th St., only $2250. (A sacrifice.)
5-room house on 21st St. 37 1-2 ft. lot, $3750.00. Terms.
75 ft. frontage on 12th St. with two houses opposite Park, income $65. per month. Best buy in Richmond Only $11500.00
4-room House FOR RENT, 12th St. $30.00
5-room House FOR RENT, 40th & Clinton $40.00

H. O. WATSON, Realtor
Insurance Dept.
AGENCY EQUITABLE LIFE INSURANCE CO., OF IOWA.
1202 Macdonald Avenue
Phone Richmond 180

B. SCHAPIRO & CO.
1126 MACDONALD AVENUE
PHONE RICHMOND 903
$50 DOWN—$30 PER MONTH

Why continue to pay rent when you have an opportunity to move into an attractive, up-to-date home on terms like these. 4 rooms with the convenience of five. Wall bed, hardwood floors, lots of cupboard and closet room. Double garage Located close to street car in the vicinity of the new high school. FULL PRICE ONLY $3250. We have other fine homes on very easy terms.

CEMENT
Sand and Gravel
Feed—Fuel
C. J. Lambrecht
Office Phone 1058
2207 Macdonald Avenue
Phone 1058

AMERICAN AUTO TOP COMPANY
(H. R. Russell)
Auto Tops, Side Curtains, Upholstering.
Auto Seats Cut Down for Camping
254 14th St. Phone Rich. 469-W

"LET MAYER DO IT" IF YOU want your old suit made like new. Phone 452; cleaning, mending, repairing, or pressing. Work called for and delivered. Mayer's American Cleaning Works, 1114 Macdonald Avenue 4 11 tf.

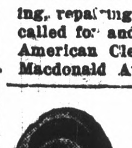

A 150 Page Book on Herbs

People who wish to know the facts regarding Chinese herbs and methods of healing should write or call for Fong Wan's book, which is worth thousands of dollars for what it contains, but is given away FREE at the office or mailed to any address upon receipt of 10c postage.

Fong Wan Herb Co.
576 Tenth St., Oakland
Consultation Free. Oakland 3767.
Hours 9 to 7 daily; 9 to 12 Sunday.

W. W. FRASER, M. D.
707 Macdonald Ave.
Specializing in treatment of piles, fistula and other chronic rectal conditions.

During a practice which has extended over many years, I have evolved some methods of treatment of chronic diseases radically different from those in use by the generality of the Medical Profession, and which are well worthy of a trial.
If you have any long standing trouble of any kind call and see me and I will talk over your case and see what can be done to give you relief.
Hours: 11 to 12 a. m. 2 to 4 p. m

Buyers' Guide

AUTOMOBILE BLACKSMITH

SPRING WORK AND AXLE SETting specialists. We have installed the latest axle setting equipment. F. E. Reynolds, general blacksmithing. 256 8th st. Phone Rich. 146.

AUTO CLEANING

MOTOR AND CHASSIS CLEANING. Washing and polishing. Automatic hoist. Community Service Cleaning. 10th and Barrett. Phone Rich. 246.

AUTO WINDOW SHADES

LINOLEUM, WINDOW SHADES Automobile curtains Floor Waxed and Polished The Service Shop, 2214 Macdonald ave. Phone Rich. 477.

AUTOMOBILE FINANCE

AUTO LOANS—CONTRACTS REfinanced, Salary Loans. CONTRA COSTA FINANCE AND LOAN CO. 34 Tenth Street.

ICE

A CAKE OF ICE NEVER GETS out of order. We deliver daily. Ice depot service for your convenience 500 Macdonald Ave. Richmond Ice Delivery Phone 53.

BUILDING AND LOAN

6% On Your Account
Funds invested in first trust deeds on Richmond real estate under state supervision.
California Guarantee Building and Loan Association
6th & Macdonald. Tel. Rich. 352

BUILDING MATERIAL

FOR COAL, WOOD, GRAVEL, LIME and plaster Phone Rich. 262. We are exclusive agents for "Lockiath," the fireproof wall board. E. H. Higgins Co. No. 3 Sixth street.

CLEANING AND DYEING

SAVE MONEY, Gents suits, O'Coats cleaned, pressed $1. Ladies suits cleaned, pressed $1. Plain dresses $1. Bring them in. Herman's Cleaning & Dyeing. Phone Rich. 1160-J. 267 Sixth st.

DAIRY

OUR GRADE A RAW MILK WILL please those who know raw milk value. We also sell pasteurized milk Stege Quality Dairy. Phone Rich. 2161-J for daily delivery.

DENTISTS

GUARANTEED DENTISTRY AT prices you can afford to pay. You will always want good teeth. Drs. Chichester & Tofflemire 716 Macdonald ave. Phone Rich. 2260.

WOOD-COAL

BABY CHIX — Season now on All breeds. Special prices on large lots. Feed, Supplies, Dog and Bird Feed and remedies. W. C. RICHARDS, PHONE 982.

GARAGE

FREE CRANKCASE SERVICE Night storage $500 a month, day $3.50 month. Parking 25c. Repairing and service. Carquinez Garage, 930 Nevinave Ave. Phone Rich. 2534.

HARDWARE

FISHING TACKEL — —Everything for fishing, golf, tennis, the hunter and the athlete. Armstead's General Hardware, 734 Macdonald, Phone 30.

HATS CLEANED and BLOCKED

MEN AND WOMEN'S HATS CLEANed, blocked. Clothes cleaned, pressed. Every facility for making your old hat look new. Elite Hat Shoppe, 2205 Macdonald ave. Phone 589-R.

HOME BUILDERS

IF YOU HAVE CLEAR LOTS I will finance the entire cost of build ing your home with small monthly payments. Sherman Kempt, Sr. 2223½ Macdonald ave. Phone Rich. 2576.

HOTELS

A MERCHANTS LUNCH UNEXcelled any where, served in our Coffee Shoppe 50c; Dining room, 65c. Permanent rates upon application. New Hotel Carquinez.

SERVICE STATION

GAS, OIL, ACCESSORIES, TUBE vulcanizing, battery and tire service. Correct lubrication specialists Pullman Service Station, 34th and Cutting. Phone Rich. 2106-J.

SIGNS

Arnold SIGN CO.
127 11th Street
Phone Richmond 2237-J

WELDING AND BRAZING

MACHINE, AUTO PARTS, ALUMinum crank cases, fender and radiator repairing and rebuilding. M. J. Welding Co. 222 Macdonald ave. Phone Rich. 959-W.

AUTO BODIES AND TOPS

AUTO BODIES, FENDERS AND tops built, rebuilt and repaired. Careful, highgrade work. H. E. Jacobsson, designer, builder. Merritt's Garage, 10th and Chanslor Phone Rich. 223-W.

JEWELERY

RICHMOND'S JEWELERY HEADquarters. Any article in jewelery or silverware sold with small down payment. H. Kallmann, Jeweler & Optician, 925 Macdonald avenue.

LAUNDRIES

FINISHED, ROUGH DRY, DRY wash and pound wash. Curtains silks, woolen goods laundried by hand. Bellegrade French Laundry 264-66 4th st. Phone Rich. 833.

LUMBER AND MILL WORK

SAN PABLO LUMBER CO., Nelson & Son Proprietors. General lumber and mill work. Office and yard 10th and Ohio sts. Estimates gladly furnished. Phone Rich. 112.

MALT SYRUPS

CORKS, CORDIALS, KEGS, BARrels, bottles, crocks and XXX brand and other brands of well known Malt syrup. Richmond Malt Syrup Co., 250 6th st. Phone Rich. 418

MARKETS

Loher's 100% All Pork Sausage. A delicacy hard to beat. We deliver. N.W. cor. 12th and Macdonald Phone 934

MONUMENTS

"MARK EVERY GRAVE" Fawnion Monument Works, Memorials, at Sunset View Cemetery, El Cerrito. E. W. M. Evans & Sons, props. Telephone Berkeley 5105.

PAINT GLASS

HOUSE PAINT MADE TO ORDER Glass and glazing of all kinds Mayfield Paint & Glass Co., agents Frank W. Dunne pure paints. 11th and Nevin. Phone Rich. 536.

SALARY LOANS

IF YOU ARE STEADILY EMPLOYed we will help you meet your obligations. Richmond Loan & Finance Co., Joseph L. Reed, manager 915 Macdonald ave. Phone 232.

RICHMOND TRANSFER & FIREPROOF STORAGE
MOVING-PACKING & SHIPPING
OFFICE & STORAGE 8th MACDONALD AVENUE
RESIDENCE 418 20th ST. TELEPHONE RICHMOND 602

WHOLESALE HOUSES

CIGARETTES — $1.18 A CARton All bar goods, 24 in a box, 74c Sugar, market price today $6 sack, market very strong, Gums 55c. Cash and carry. Extra charge for delivery. Richmond Wholesale company, open 12 to 7 p. m., 1312 Macdonald ave. Phone Rich. 1217.

LOS ANGELES, CALIFORNIA
HOTEL LEE
W. B. CLARK, PROPRIETOR
SIXTH AT FIGUEROA ST.

Service, not unlike a well appointed, generously conducted home, without ostentation.

Commercial-Residential

Location central and unexcelled

Modern, European

Rates $1.50 Without Bath, $2.00 Up With Bath

William Best Clark, Proprietor

GARAGE ADJACENT

RAGS WANTED
The Record-Herald

SPECIAL ACT WILL FEATURE PROGRAM HERE

Special acts will feature Richmond Union high school night at the California theatre tomorrow and Tuesday nights. John Perelli, former high school student and now a golf professional at the Feather River Inn, will be on the program and will drive 12 celluloid balls containing passes to the theatre into the audience. There will also be six golf balls, good for free lessons at the Carquinez, Berkeley and Fairmede country clubs.

Angello Bonini and Sylvester Brunette will assist Perelli in his act. A chorus of the following members of the high school will sing several selections:

Molly O'Brien, Howard, Howard Poinsette, Edward Hurley Dorothea Barnett, Cale Ramty Enid Church, Laurence Theis, Claudia Dewsnip, Clyde Bumgartner, Kathryn Fahrenholtz and Kenneth Swanson.

Joan Crawford and William Haines will appear in a feature picture, 'Spring Fever."

Housewarming Is Given Mr. And Mrs. Fowell

Mr. and Mrs. Alfred Fowell were given a house warming party Friday evening in their new home in Thirty-first street. A beautiful piece of furniture and a lovely vase were presented to the couple. A social evening was enjoyed and at a late hour dainty supper was served.

These enjoying the evening were Mr. and Mrs. George Fowell and daughter, Margaret; Mr. and Mrs. I. Brain and son Douglas; Mr. and Mrs. Joseph Baker; Mr. and Mrs. Ed Davies; Mr. and Mrs. H. Waddingham; Mr. and Mrs. L. Doss and Mr. and Mrs. A Fowell and son Hughes and daughter Emily.

BIBLE CLASS FOOD SALE IS SUCCESS

A variety of home cooked foods, pies and cookies, were placed on sale by the Ladies' Bible class of the First Batist church yesterday in Black's grocerteria on Macdonald avenue. The sale was a success and a tidy sum was realized.

Program To Be Held At Local Church Today

The following program will be presented at the Community Methodist church commencing at 11 o'clock this morning:

1. Piano solo by Martha Brandon. 2. Song, "A Crown for Mother" by Mrs. Betterton's class. 3. Talk by Superintendent Roberts. 4. Recitation, "A Prayer for Mother" by Drucilla. 5 Song "We Trust You," by Mrs. Betterton's class. 6. Recitation, "Mother Mine," by primary girl. 7. Duet, "There's Nn One Like Mother" by Eleanor Spring and Evelyn Marshall 8. Exercise, "How Shall We Honor Her?" by Mrs. Forman's class. 9. "A Living Vision" by Francis Wood. Melvin Price and Clyde Coad. 10. Solo, "No Love Like a Mother's" by Jean Chapin. 11.Recitation by Mary V. Scragg. 14. Recitation "Never Mind," by Melvin Price. 15. Primary song, "My Mother." 16. Recitation "A Mother's Society" by Barbara Moore. 17. Recitation by Thelma Chievers. 18. Diologue, primary department, "How to Help Mother." 19. Primary song, "A Little Song for Mothers." 20. Excercise, "Crowning Mother" by George Coad, Marjory Delaney, Ada Heinchy, Francis Wood and Melvin Price. 21. Song, "Mother and Home, by Mrs. Betterton's class. 22. Song by George Cod Drucilla Marjorie Delaney and Ada Heinchy. 23. Benediction, Mrs. McDougle and Mrs. Betterton in charge.

Miss Allen Is Surprised On Birthday

A number of friends of Miss Emilda Allen gave her a surprise party in her home, 439 Fifth St., in honor of her fourteenth birthday. Games were enjoyed and other entertainment was furnished and lovely refreshments were served at the close of the evening.

Those present at the affair were the Misses Pearl Hathaway, Anna Dorgan, Sterling Kitchen, Esther Campbell, Viola Allen and Emilda Allen, the Messrs. Kilmer Pawles, Clifford Christian, Donald Sentman, Aubry Christian, Richard Craig and George Toneri.

WHARTON ILL

R. L. Wharton, head of the chemistry department of the Certain-teed Products Corporation, is suffering from a severe case of influenza at his home, 3902 Clinton avenue.

THRONG SEES LOCAL POLICE AT INSPECTION

Mayor Mattie Chandler, Chief of Police Dan Cox and Captain Louis E. Jones inspected the Richmond police force at the annual review held in Roosevelt junior high school grounds yesterday afternoon.

The inspection and drill were witnessed by many Richmond residents and tokens of appreciation were showered upon the members of the force.

Two boxes of cigars, five pounds of candy, and a large floral basket were tendered on behalf of the merchants and business men of Fourteenth Street Square, and other tokens were given.

Names of the Fourteenth Street Square merchants were:

L. C. Dexter, Builders' Exchange, Lud Johnson, American Auto Top company, Richmond Electrical company, McKenney and Leds, Jack's Barber Shop; Jimmy Walker, Thomas P. Belger, boys of the Standard Oil Station, S. S. Rijley, battery service; Richmond Brake shop, Curry Auto Sales company, LaFranz-Hilscher Motor company, Pearson service station, Joeph Perasso, H. H. Thomasen, W. C. Richards, Hourlane-McQuone Motors company, V. G. Electric company, Alexander grocery, Stringers' Snooker parlor, C. W. Wachabaugh, Joseph J. Burdon and Son.

Teachers of Richmond Council Install Officers

Mrs. C. R. Blake, president of the Richmond council of Parent-Teacher associations, installed the newly elected officers of Harding P.-T. A. following a luncheon to the teachers of the school at the last meeting.

Those installed were:

Mrs. C. L. Baysinger, president; Mrs. R. H. Waddle, vice president; Mrs. Rice Morrie, secretary; Mrs. W. H. Evans, financial secretary; Mrs. W. R. Leitch, treasurer; Mrs P. A. Lee, parliamentarian; Miss Andress, auditor and Mrs. Kinkaid, hostorian.

An afternoon whist party will be given at the school on Wednesday afternoon, May 16. Many beautiful prizes will be awarded and the public is invited.

GIANT P.-T. A. HOLDS DANCE, WHIST PARTY

The Giant P.-T. A. held a whist party Friday evening in the school. Those winning prizes at the games were Fred Snook, A. Nicholl, W. W. Chapin, Mrs. Hillyer, Mrs. J. Turner, F. A. Fenn and Mr. Ogle.

A nice supper was served and dancing was enjoyed during the rest of the evening.

MISS LINCOLN SAILS FOR PHILIPPINES

Miss Florence Lincoln of Sioux City sailed Friday from San Francisco on the President Madison for Manila, where she will teach in the American school.

Miss Lincoln has been the guest of Mrs. Clare D. Horner, 241 Fifteenth street, for the past week. She plans to visit Kobe, Hong Kong, Shanghai and the Hawaiian Islands.

MANY ATTEND DANCE BY INSTITUTION

A large crowd was present at the dance given by the Young Ladies Institute Saturday evening. A delightful time was enjoyed with Fabing's orchestra from San Francisco playing for the dancing.

CLUB TO ATTEND CHURCH SERVICE

Members of the Women's Benefit association will meet this morning in the Hotel Carquinez and go in a body with Mrs. Philomena Carr to Wesley Methodist church to attend the Mother's Day service.

PENNSYLVANIA CLUB HOLDS WHIST PARTY

Members of the Pennsylvania club enjoyed a social time last night in the Richmond club house. Whist was played Mrs. L. Brougham was chairman of the evening.

FIRST CARGO OF OIL BEING RECEIVED HERE

Pumping operations have started at the Point Potrero plant of the Pacific Petroleum Products company where 3,252,700 gallons of gasoline from the San Pedro refinery of the E. L. Doheny interests are being unloaded into the giant tanks overlooking Long Beach cove.

Pumping in all probability will not be completed before Monday due to the fact that unloading facilities are not yet firmly established. The gasoline is carried out of the hold of the tanker through a six-inch pipe line over a mile and one-half in length to the tanks which reach an elevation of 150 feet.

The tanker Pat Doheny is expected to arrive at the Parr-Richmond outer harbor wharves with another shipment within six weeks.

Kensington P.-T. A. Officers Are Installed

Installation of officers was held by the Kensington P.-T.-A. association in the school with Mrs. A. E. Charlton of the district home department as installing officer Those installed were: Mrs. Harry Healey, president; Mrs. James Wales, vice president; Mrs. Anna Plummer, secretary; Mrs. Dewey Huggard, treasurer; Miss Ethel Mc Clure, parliamentarian; Mrs. John Hayes, auditor; Mrs. J. Novitsky, auditor.

A box luncheon proceded the event. Mrs. E. A. Charlton installed the officers and delivered a talk on the home department. Mrs. West discossed the study circle, and then several songs were sung by the Kensington trio, Mrs. Chas. Cortright. Mrs. William Foster and Mrs. A. Hamilton. The children of the school entertained with folk dances. Mrs J Beach and Mrs. R. A Sulliger, past presidents, were given their presidents' pins.

Women's Club Will Elect New Officers

The Business and Professional Women's club will elect officers for the coming year at a dinner to be held Tuesday night in the Cathelen Coffee shop. All members have been requested to be present for this important matter of business.

Mrs. C. R. Burdick and Mrs. L. K. Heady were elected delegates to the stage league meeting in Oakland, May 26 The sessions will take place in the Oakland Professional Women's clubhouse.

GAD ABOUT AND CHATTER CLUB IS ENTERTAINED

The Gad About and Chatter club was entertained at the home of Mrs. Grace Heath, 432 Eighth street. A pleasant afternoon was enjoyed by the ladies and "the mystery package" was awarded to Mrs. Mable Cornell.

A dainty luncheon was served at the close of the afternoon.

Those present were the Mesdames Mabel Cornell Minnie Phillips, Ida Hansen, Eleanor Cornell and Grace Heath. Mrs. Phillips will be hostess on May 25 at her home, 1109 Barrett avenue,

EPISCOPAL CHURCH HOLDS FOOD SALE

The guild of Trinity Episcopal church held a successful food sale yesterday in the vacant store on Washington avenue. Pies, cakes and home cooked foods were placed on sale.

A compliment always passes for more than its face value.

NEW TODAY

WOMEN—EARN $18 DOZEN SEWing aprons. Experience unnecessary; no selling. Easy, steady work, materials cut. Addressed envelope brings details. Goshen Dress, Goshen, N. Y. 5 13 1t.

WOMEN—MAKE $18 DOZEN SEWing at home, spare time Experience unnecessary. Everything supplied. Steady work. 2c stamp brings particulars. Pearl Garment, 543 Broadway, New York. 5 13 1t.

FOR SALE "BROWN BOBBY", ELectric, 2 unit, greasless doughnut machine, practically new, at half factory price. Dad's Place, 3027 Macdonald avenue. 5 13 3t.

FOR RENT—NICELY FURNISHED modern sunny, newly painted flat. Garage. See owner Sunday, 135 13th street.

Be Photographed On your Birthday

Richmond Conservatory of Music
906 MACDONALD AVE.
RICHMOND
Phone Richmond 2899
PRINCIPAL
Aurora Thompson, A. G. S. M.
Interviews Arranged

Members of J. W. Club Hold Social Afternoon

The J. W. club enjoyed a social afternoon in the home of Mrs. F. H. Olsen on Tehama avenue. A delightful luncheon was served to the guests and the children were seated at a small table by themselves. The house was decorated in delightful spring flowers of different colors.

Mrs. W. H. Kirker presided over a short business meeting and plans were made for a theater party that is to be given in the near future. Mrs. Stanley Williams and Mrs. C. H. Nissen were appointed as the committee in charge. A musical program will be prepared for the next afternoon's entertainment.

A program of nature study was enjoyed. Mrs. S. D. Korb told of birds and the care of the canary from an article by Henry J. Hansen. Mrs. C. H. Nissen discussed the "Grizzley Bear" from a book by Dallas Lore Sharp and Mrs. Henson gave a talk on "Caterpillar Unity and Strength" by E. H. Mears. "Two Worlds," by Edgar Guest, was read by Mrs. Olsen. The rest of the afternoon was spent in sewing.

BROTHERHOOD DANCE

Hillyer's orchestra furnished the music for the dance held last evening by the Brotherhood club in Brotherhood hall. The event was well patronized. Old fashioned dances were interspersed throughout the program adding to the merriment of the evening. The committee in charge of the affair was L. Freitas, Paul Randall, A. Beckman, Roy Eldridge, W. Smith and Martin Hauge.

Before giving advice a wise man prepares to dodge the consequences.

Engagement of El Cerrito Girl Is Announced

The engagement of Miss Frances Claire Marsala to Norman Pryde was announced recently by Mr. and Mrs. A. Marsala of El Cerrito, parents of the bride-elect. Miss Marsala is a popular student of the St Joseph's academy and Pryde is employed in the Pullman shops. The wedding will take place some time in the summer. The exact date has not been given out as yet.

Sunday Dinner
AT THE
Hotel Carquinez
COFFEE SHOP
MENU
Vegetable Salad
Choice of
Prime Rib Roast of Beef or
Half Spring Fried Milk Fed Chicken on Toast
Mashed Potatoes French Rolls
Fresh Home Made Apple Pie or
Ice Cream or Cake
Coffee
75c

Mrs. Irma Randolph
MEZZA SOPRANO
A Singer who teaches
A Teacher who sings.
Thursdays—All day and evening.
Conservatory of Music
906 Macdonald Avenue
Oakland
1618 6th Ave.
Tel. Mer. 4738

YOU, TOO, MAY ENJOY
—A real treat and wear the smile that adorns JIGG'S face in the funnies. We offer you the fixins.
MONDAY!

Sugar Cured Corned Beef—Lb.	15c and	18c
Fresh white Ranch Eggs—Doz.		28c
Tuna, excellent for creaming Can		15c
Bartlett Pears in heavy syrup—Can		15c

'Phone us your orders. We guarantee satisfaction
Richmond and Central Markets
O. R. LUDEWIG, Inc.
510 Macdonald Ave.
2 Phones—No.'s 1900-1901
1130 Macdonald Ave.
Phone Rich. 446

RICHMOND
Oakland
Sacramento
Stockton
Breuner's
Phone Richmond 159

$5 for Your Old Mattress

A one week offer in which you will be allowed $5.00 on your old mattress, regardless of its condition, on the purchase of any Breuner-Kapokeen Matress in our stock.

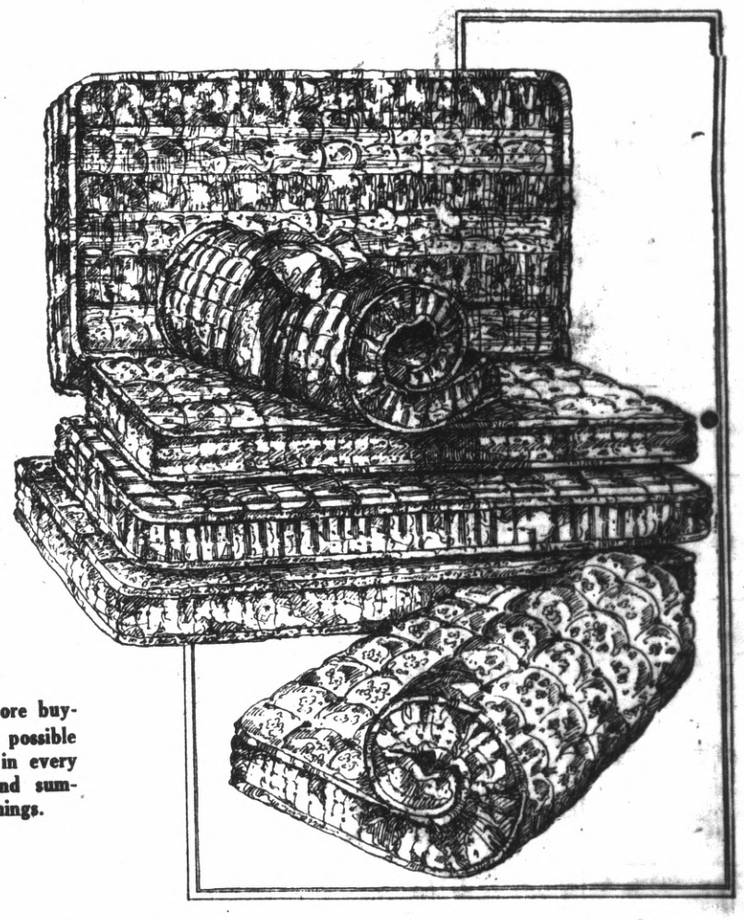

Breuner's four-store buying power makes possible great economies in every line of spring and summer Home furnishings.

—Breuner-Kapokeen mattresses insure absolute health-renewing relaxation

They are made by us in our sanitary light-flooded workrooms and of material specially Selected by us. The entire product in accordance with our own exact specifications and high standard of excellence. You have never known such rest as is given by the Breuner-Kapokeen Mattress. Remember, this offer is for one week only!

Box Special
Krinkle Bedspreads
72x108 inch size .....
86x108 inch size **$1.75**
These in several colors—rose, gold, blue and pink. The two sizes are for twin or full beds. Any other time you would pay much more for them. At this special price for
Saturday and Monday only

While Waiting for Your Bus
at the terminus opposite our store, we invite you to avail yourself of the accomodations of our lobby and Rest Room

Use Our Budget Plan of Divided Payments

BREUNER'S—RICHMOND—Oakland—Sacramento—Stockton